



SAM	Date	2009-06-03	Ref	ks011p03b02env3_installat	Page	1(49)
	Issued by	Magnus Hagberg				
	Title	<b>SAM Installation Guide</b>				

## SAM Installation Guide

**Snitcher** Asset Management<sup>®</sup>

SAM	Date	2009-06-03	Ref	ks011p03b02env3_installat	Page	2(49)
	Issued by	Magnus Hagberg				
	Title <b>SAM Installation Guide</b>					

1	SAM INSTALLATION GUIDE FOR WINDOWS VISTA .....	3
1.1	Install Snitcher Asset Management .....	3
1.1.1	Purpose .....	3
1.1.2	Prerequisites .....	3
1.2	Install SAM environment SW on the desktop PC .....	3
1.2.1	Installing Microsoft .Net Framework 1.1 .....	3
1.2.2	Set up Trusted Sites .....	11
1.2.3	Install Microsoft Windows Mobile Device Center .....	13
1.2.4	Configuration of Microsoft Windows Mobile Device Center .....	13
1.2.5	Synchronize with Sync Center .....	16
1.3	Installing SAM on the client .....	17
1.3.1	Make a shortcut to the SAM client SW .....	17
1.4	Adding printers .....	19
1.5	Settings .....	20
1.5.1	Setting the Settings .....	21
1.5.2	Print Label Setup .....	24
2	SAM INSTALLATION GUIDE FOR WINDOWS 2000 .....	27
2.1	Install Snitcher Asset Management .....	27
2.1.1	Purpose .....	27
2.1.2	Prerequisites .....	27
2.2	Install SAM environment SW on the desktop PC .....	27
2.2.1	Installing Microsoft .Net Framework 1.1 .....	27
2.2.2	Set up Trusted Sites .....	33
2.2.3	Microsoft ActiveSync installation .....	35
2.3	Installing SAM on the client .....	40
2.3.1	Make a shortcut to the SAM client SW .....	40
2.4	Adding printers .....	42
2.5	Settings .....	43
2.5.1	Setting the Settings .....	44
2.5.2	Print Label Setup .....	46

SAM	Date	2009-06-03	Ref	ks011p03b02env3_installat	Page	3(49)
	Issued by	Magnus Hagberg				
	Title	<b>SAM Installation Guide</b>				

## 1 SAM INSTALLATION GUIDE FOR WINDOWS VISTA

### 1.1 Install Snitcher Asset Management

#### 1.1.1 Purpose

The purpose of this installation guide is to describe the necessary steps to install the SAM client.

If you must have a local installation, that installation should be done after this installation according to the document "SAM Local Installation Guide" (KS011p03b05v05.pdf).

#### 1.1.2 Prerequisites

##### 1.1.2.1 Files

Download the compressed files from the BAMS homepage, via the Helpdesk page to your desktop or other location.

1. drvupdate-x86.exe (Microsoft Windows Mobile Device)
2. dotnetfx.exe (If not loaded from ESOE)
3. NDP1.1sp1-KB867460-X86.exe (If not loaded from ESOE)

##### 1.1.2.2 Access rights

If you want to install MS Mobile Device Center for Windows Vista the user you logged in on the PC must have local administrator rights for the PC.

.Net framework 1.1 is recommended to be ordered from ESOE Helpdesk.

##### 1.1.2.3 Network

The PC you are installing SAM on must have connection with one of the following application servers depending on your region:

The NALA region, [\eusaamw0314](#), in Atlanta US

The APAC region, [\emyklnt215](#), in Kuala Lumpur Malaysia

All other regions, [\esealvm092](#), in Alvsjo Sweden

### 1.2 Install SAM environment SW on the desktop PC

#### 1.2.1 Installing Microsoft .Net Framework 1.1

There are two alternative ways to install .Net framework.

- Alternative one: let ESOE helpdesk install Microsoft .Net Framework 1.1 for you
- Alternative two: install it yourself.

SAM	Date	2009-06-03	Ref	ks011p03b02env3_installat	Page	4(49)
	Issued by	Magnus Hagberg				
	Title	<b>SAM Installation Guide</b>				

### 1.2.1.1 ESOE Install of .Net Framework 1.1

Call your ESOE helpdesk and ask them to install .Net Framework 1.1 and .Net Framework 1.1 Service Pack 1 on your PC.

Request them to do the configuring of .Net Framework according to chapter 1.2.1.4.

### 1.2.1.2 Install the .Net Framework on your own

**N.B.** If .Net Framework is already installed verify that the correct revision is installed, it shall be 1.1 (English).

- If you have the correct version installed, move to chapter 1.2.1.3
- If you have the wrong version installed, remove it and continue with the new installation as described below.

Go to the location where you stored the **dotnetfx.exe** file double-click on the file

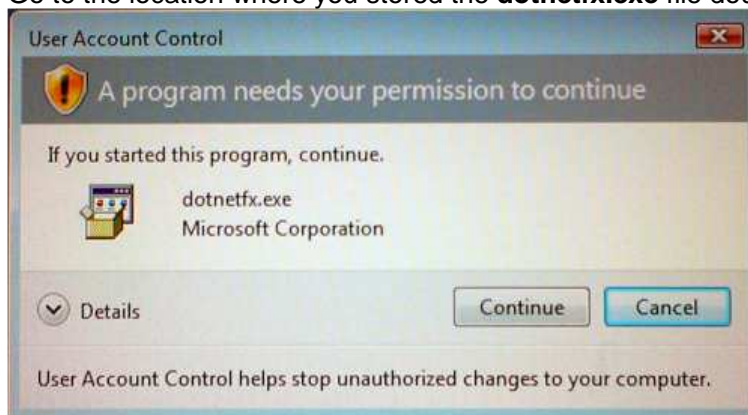

Click on **[Continue]**

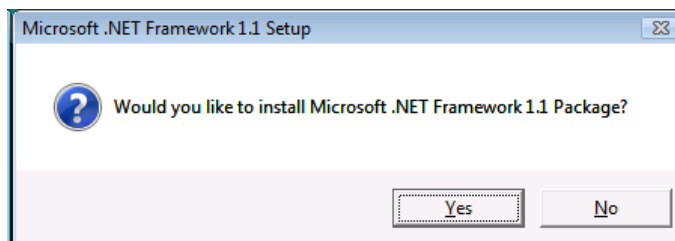

Click on **[Yes]**

SAM	Date	2009-06-03	Ref	ks011p03b02env3_installat	Page	5(49)
	Issued by	Magnus Hagberg				
	Title	<b>SAM Installation Guide</b>				

The following dialog is displayed, select **[I agree]**:



Click on **[Install]**

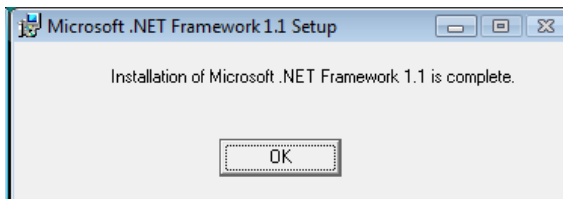

Click on **[OK]**

The installation is now completed.

SAM	Date	2009-06-03	Ref	ks011p03b02env3_installat	Page	6(49)
	Issued by	Magnus Hagberg				
	Title	<b>SAM Installation Guide</b>				

### 1.2.1.3 Install the .Net Framework Service Pack 1 on your own

**N.B.** If .Net Framework Service Pack 1 is not already installed, follow these instructions.

Go to the location where you stored the **NDP1.1sp1-KB867460-X86.exe** file double-click on the file

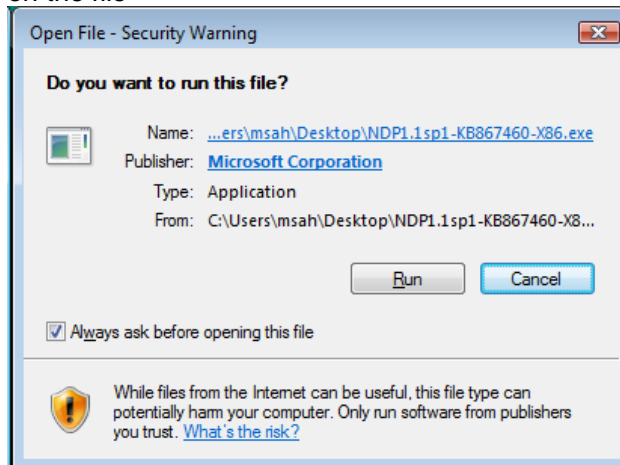

Click on **[Run]**

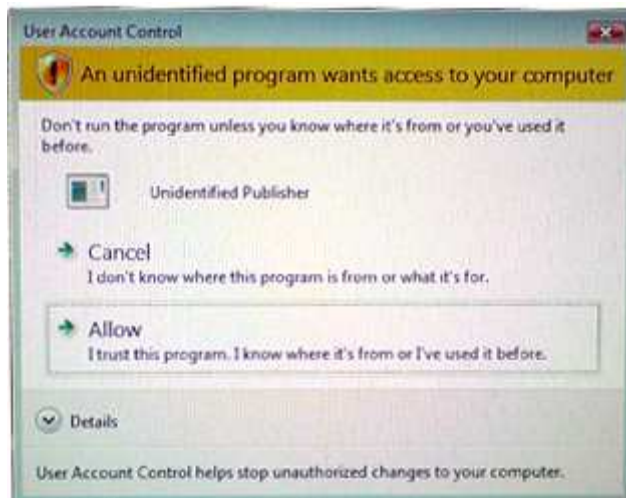

Click on **[Allow]**

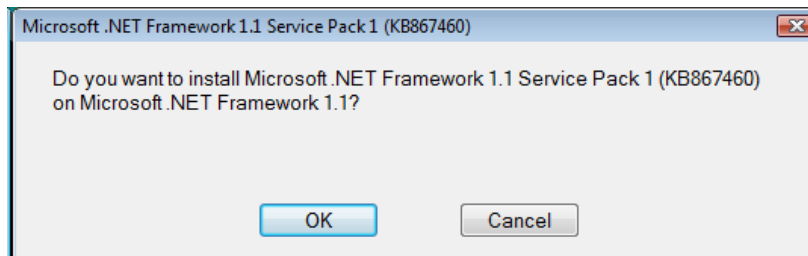

Click on **[OK]**

SAM	Date	2009-06-03	Ref	ks011p03b02env3_installat	Page	7(49)
	Issued by	Magnus Hagberg				
	Title	<b>SAM Installation Guide</b>				

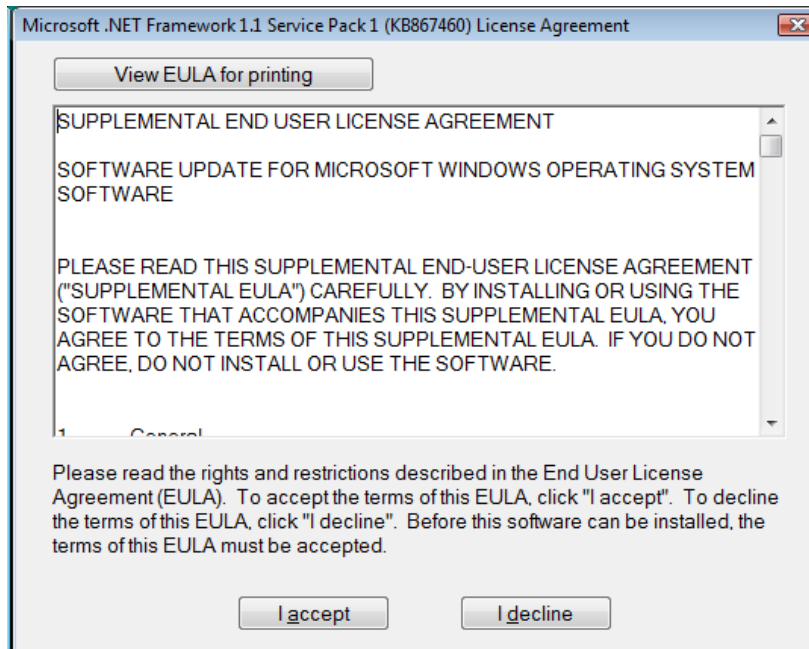

Click on **[I accept]**

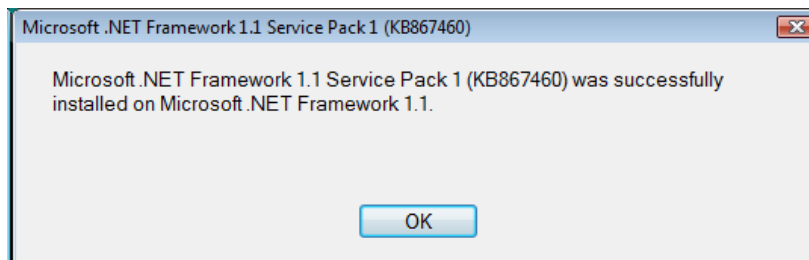

Click on **[OK]**

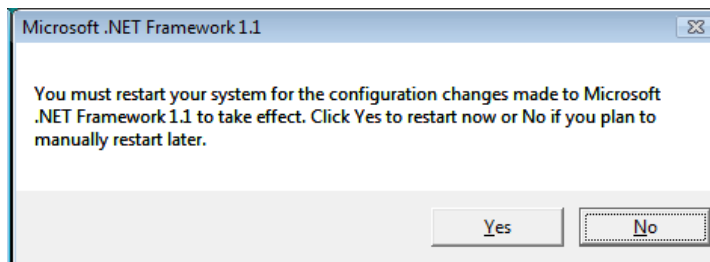

Click on **[Yes]**

The installation is now completed.

#### 1.2.1.4 Configuration of the .Net Framework 1.1

If you shall make a local installation you do not need to do this.

1. Login as administrator.

SAM	Date	2009-06-03	Ref	ks011p03b02env3_installat	Page	8(49)
	Issued by	Magnus Hagberg				
Title		<b>SAM Installation Guide</b>				

2. Start ► Control Panel ► Administrative Tools ► Right click on “Microsoft .NET Framework 1.1 Wizards” ► Choose “Run as administrator”.

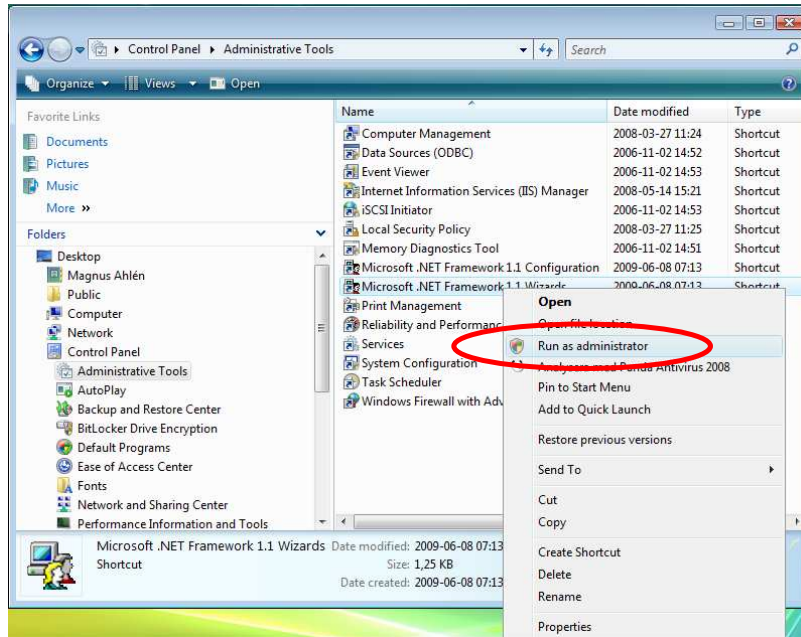

3. In the Prompt ► Choose Allow.

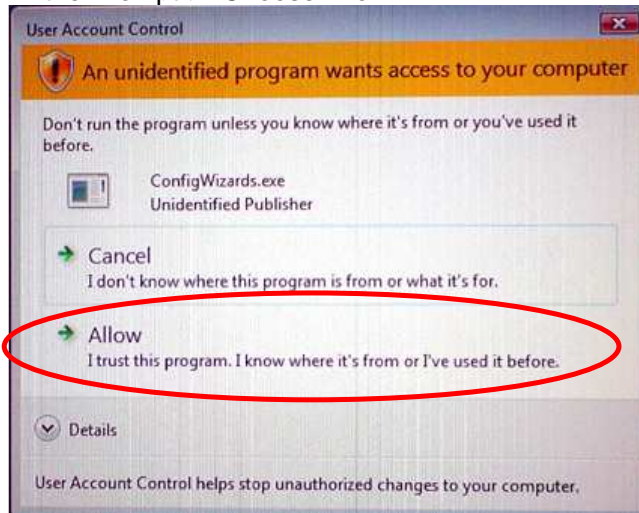



SAM	Date	2009-06-03	Ref	ks011p03b02env3_installat	Page	9(49)
	Issued by	Magnus Hagberg				
	Title	<b>SAM Installation Guide</b>				

4. .NET Wizards is now open. Run “Adjust .NET Security”.

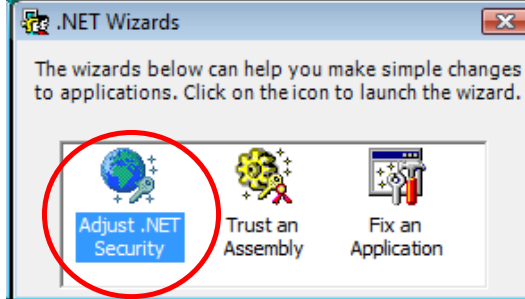

5. Choose “Make changes to this computer”.

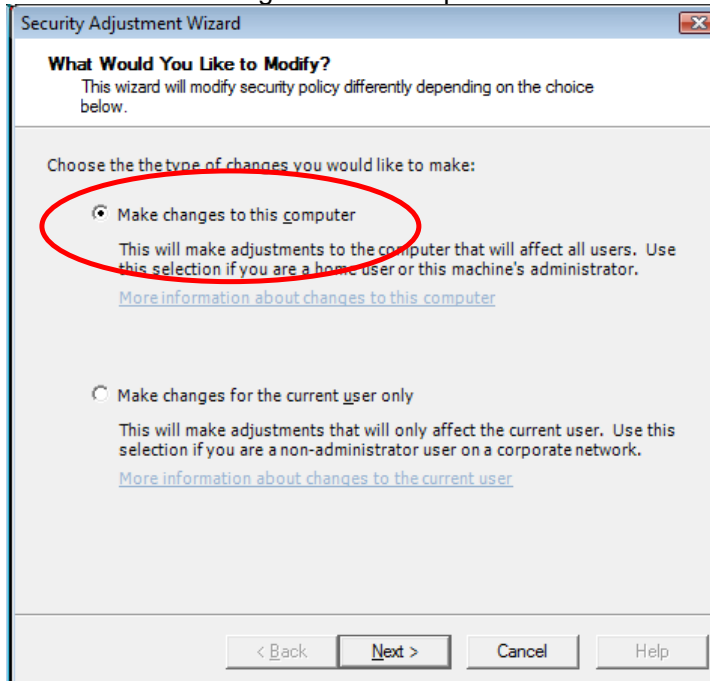

Click on **[Next]**

SAM	Date	2009-06-03	Ref	ks011p03b02env3_installat	Page	10(49)
	Issued by	Magnus Hagberg				
	Title	<b>SAM Installation Guide</b>				

6. Choose one by one **My Computer**, **Local Intranet**, **Trusted Sites** and drag the slider to Full trust:

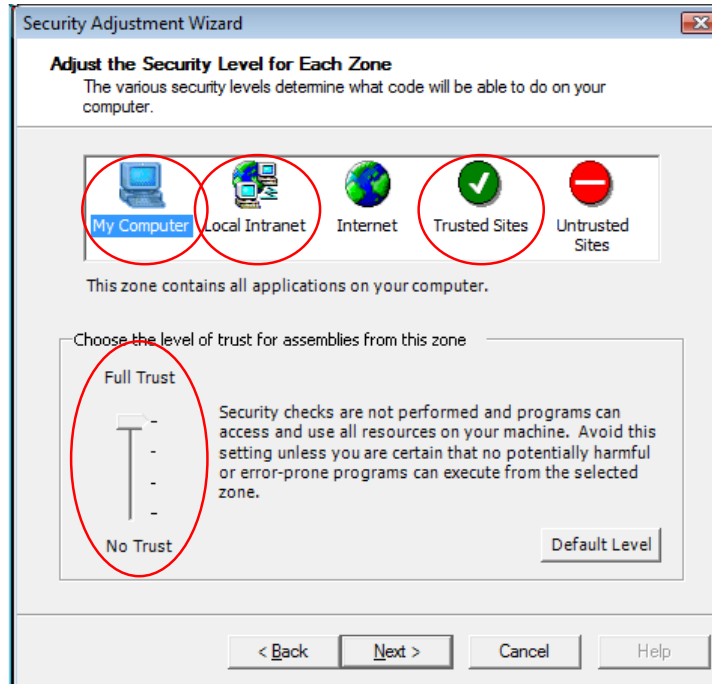

Click on **[Next]**

7. Check that “My Computer”, “Local Intranet” & “Trusted Sites” have the value of Full Trust.

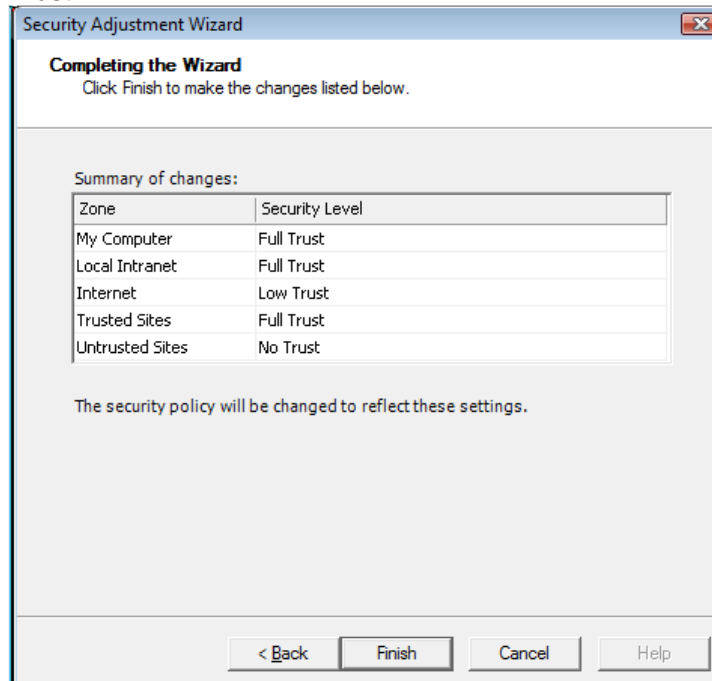

Click on **[Finish]**

SAM	Date	2009-06-03	Ref	ks011p03b02env3_installat	Page	11(49)
	Issued by	Magnus Hagberg				
Title		<b>SAM Installation Guide</b>				

The configuration of .NET is now completed.

## 1.2.2 Set up Trusted Sites

Due to distances in the Ericsson Corporate Network there are a lot of firewalls, routers and other datacom equipment involved. This will in some cases make your computer think that the SAM application server is operating as if it was connected on the Internet. In those cases you need to set up the SAM application server as a trusted site on your computer.

### 1. Open MS Explorer

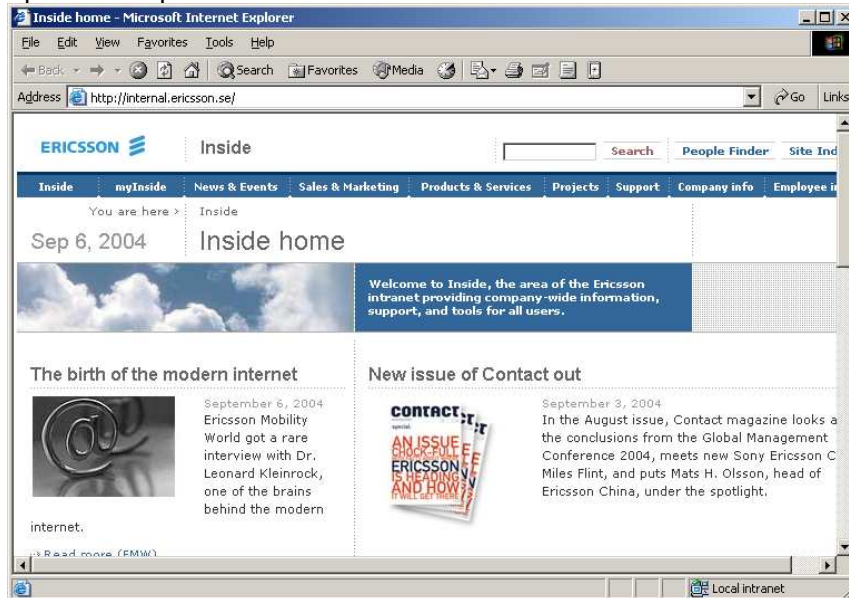

### 2. Select Tools -> Internet Options ...

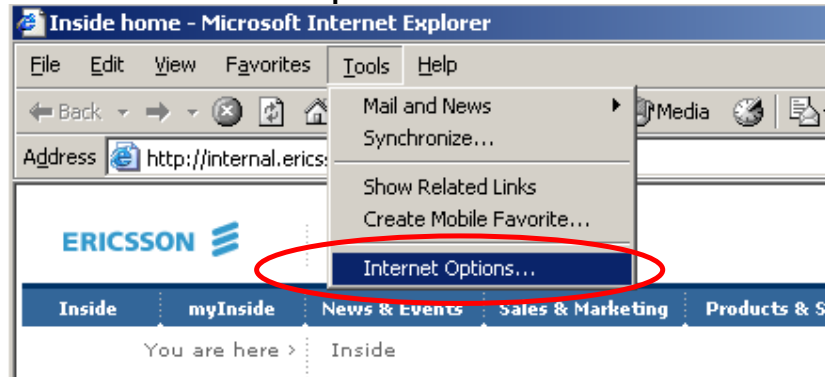

SAM	Date	2009-06-03	Ref	ks011p03b02env3_installat	Page	12(49)
	Issued by	Magnus Hagberg				
	Title	<b>SAM Installation Guide</b>				

3. Select **Security**, select **Trusted Sites** and click on the **[Sites...]** button

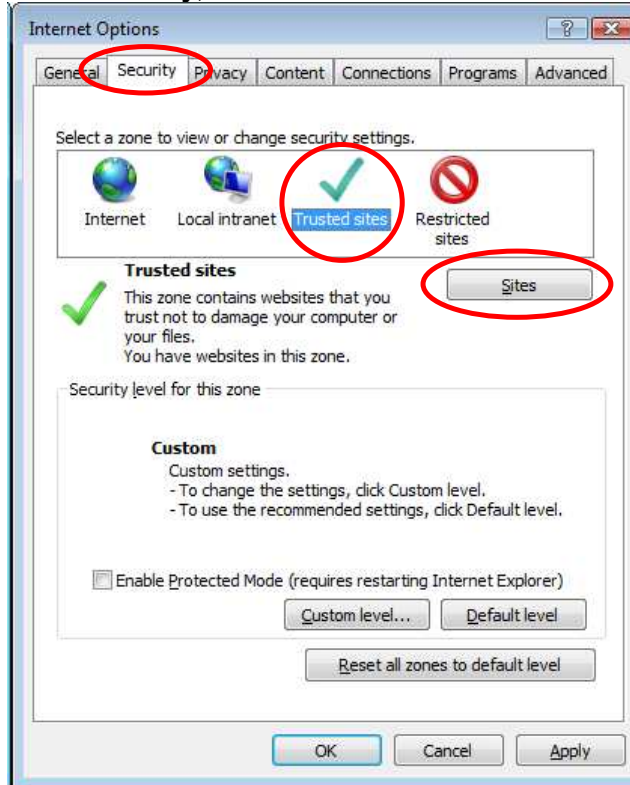

4. Add the path to your application server or add all three. Remember to Uncheck the 'Require server verification...'

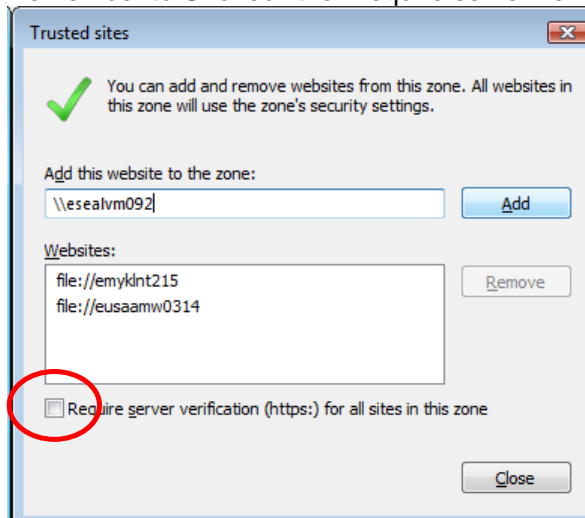

Click on **[OK]** and your Trusted Site list is ready.

SAM	Date	2009-06-03	Ref	ks011p03b02env3_installat	Page	13(49)
	Issued by	Magnus Hagberg				
	Title	<b>SAM Installation Guide</b>				

### 1.2.3 Install Microsoft Windows Mobile Device Center

**N.B.** If MS Windows Mobile Device Center is not already installed follow these instructions.

1. Run the file **drvupdate-x86.exe** (or **drvupdate-amd64.exe** for 64-bit OS). Perform the installation according to local preferences and apply connection settings (guidance from the installation wizard).
- 2.



Click on **[Continue]**

3. When the dialog is closed, the installation is complete

### 1.2.4 Configuration of Microsoft Windows Mobile Device Center

1. Place the PocketPC in the cradle.
2. Connect the PocketPC Cradle to the PC's USB port.

SAM	Date	2009-06-03	Ref	ks011p03b02env3_installat	Page	14(49)
	Issued by	Magnus Hagberg				
	Title	<b>SAM Installation Guide</b>				

3. MS Windows Mobile Device Center will open and show this picture:

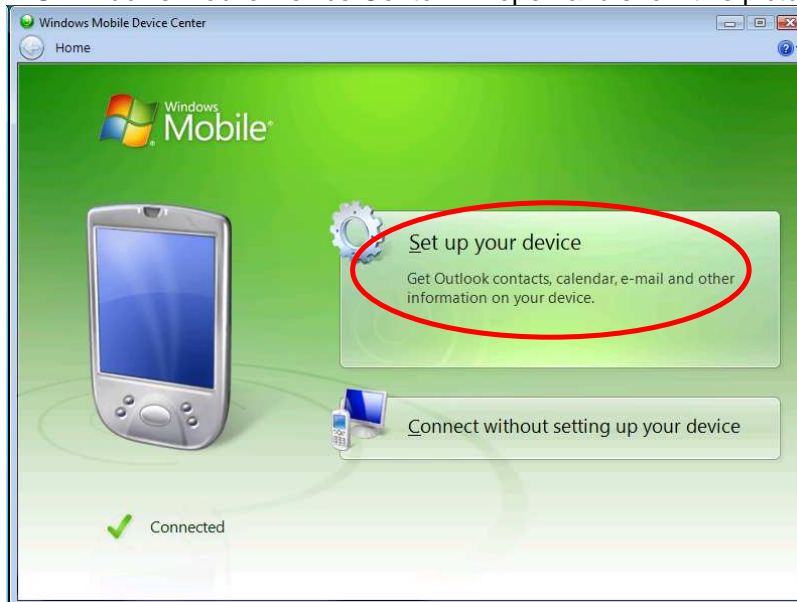

Click on **[Set up your device]**

4. **N.B.** This step is very important. Synchronization problems may arise if this step is not performed properly.

Select the checkbox **Files** (Uncheck all other checkboxes.)

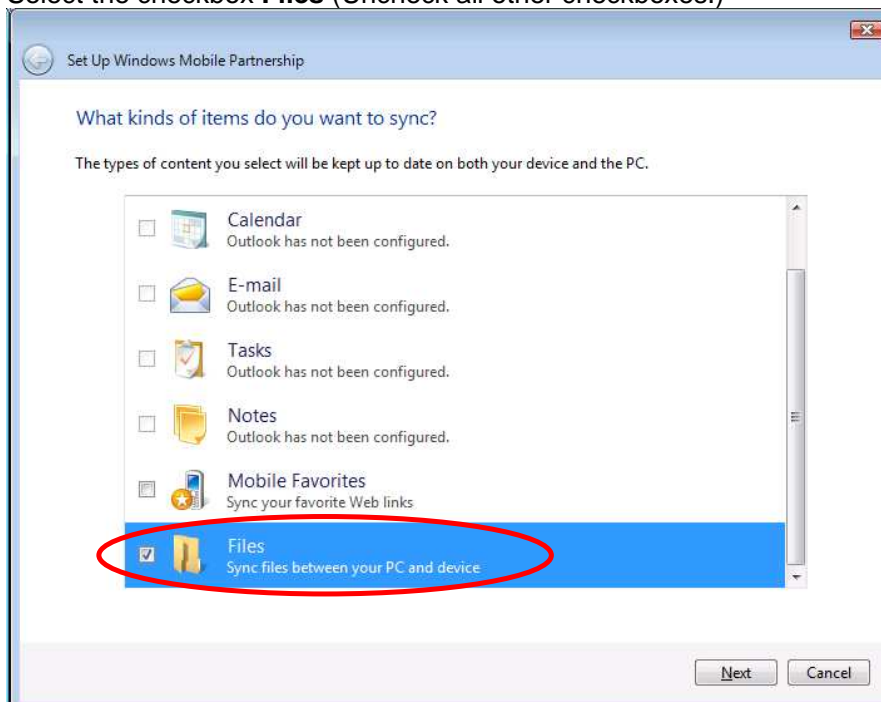

Click on **[Next]**

SAM	Date	2009-06-03	Ref	ks011p03b02env3_installat	Page	15(49)
	Issued by	Magnus Hagberg				
	Title	<b>SAM Installation Guide</b>				

5. Enter a device name

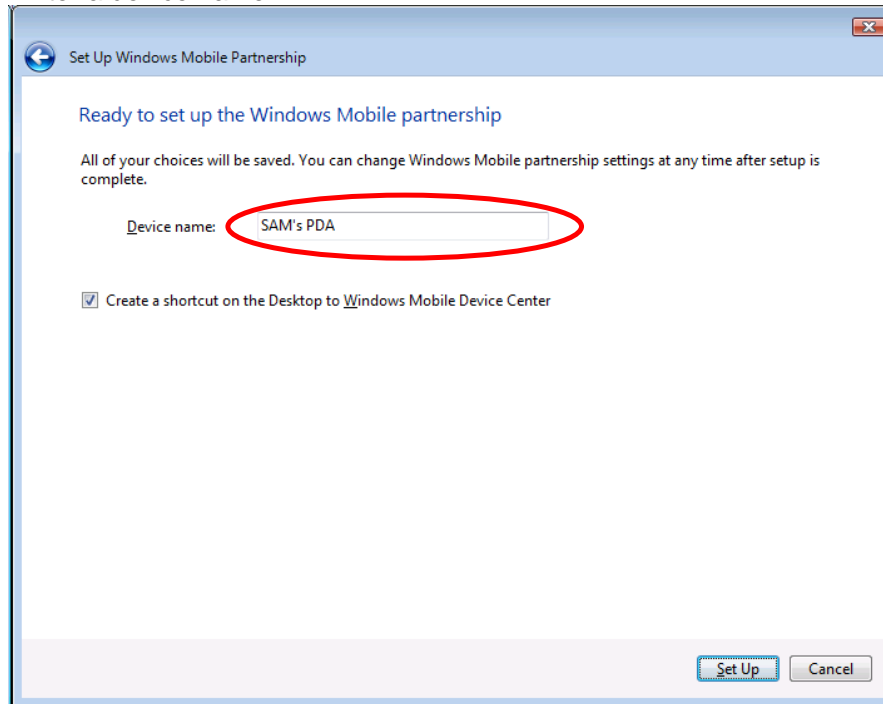

Click on **[Set Up]**

6.



The setup of partnership is now finished.

SAM	Date	2009-06-03	Ref	ks011p03b02env3_installat	Page	16(49)
	Issued by	Magnus Hagberg				
Title		<b>SAM Installation Guide</b>				

### 1.2.5 Synchronize with Sync Center

**N.B.** A partnership in MS Windows Mobile Device Center is required to continue.

1. Place the PocketPC in the cradle.
2. The PocketPC starts the synchronization with Sync Center automatically.
3. You can open the Sync Center to view the synchronization progress.

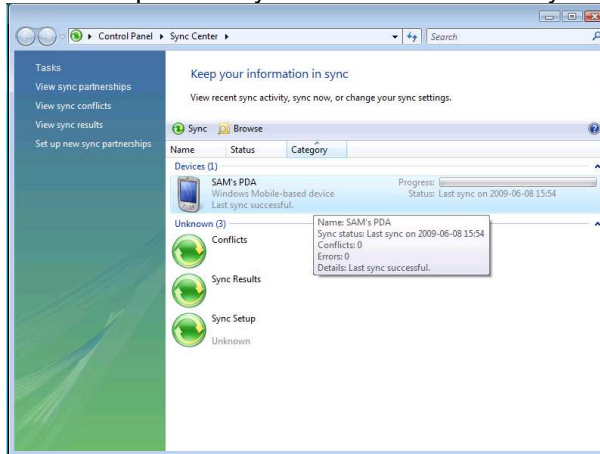

4. Right click on your device, click on **[Sync <device name>]** to force a synchronization. (<device name> = Your device)

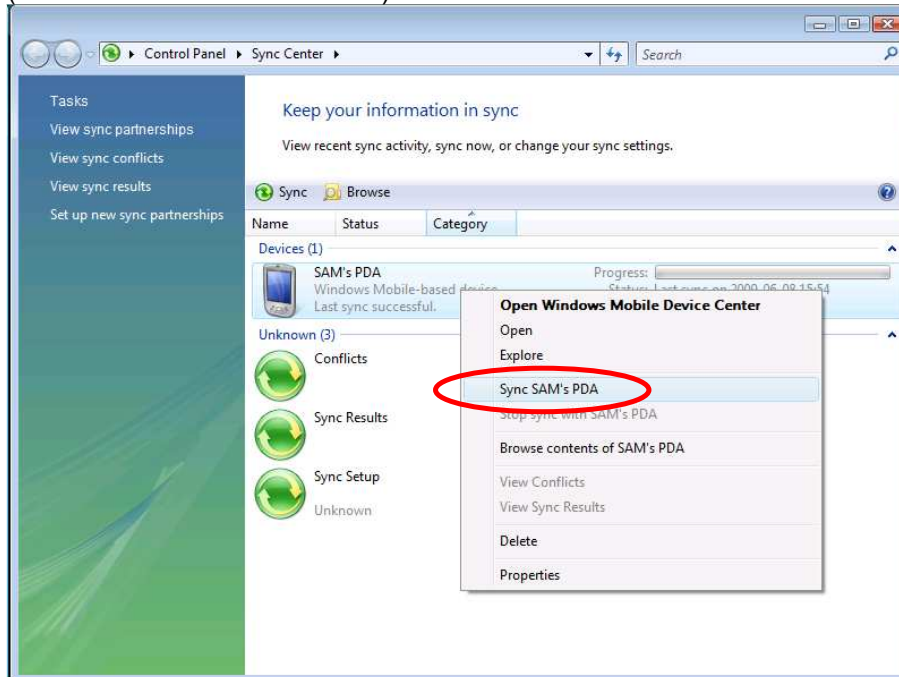



SAM	Date	2009-06-03	Ref	ks011p03b02env3_installat	Page	17(49)
	Issued by	Magnus Hagberg				
	Title	<b>SAM Installation Guide</b>				

5. View the process

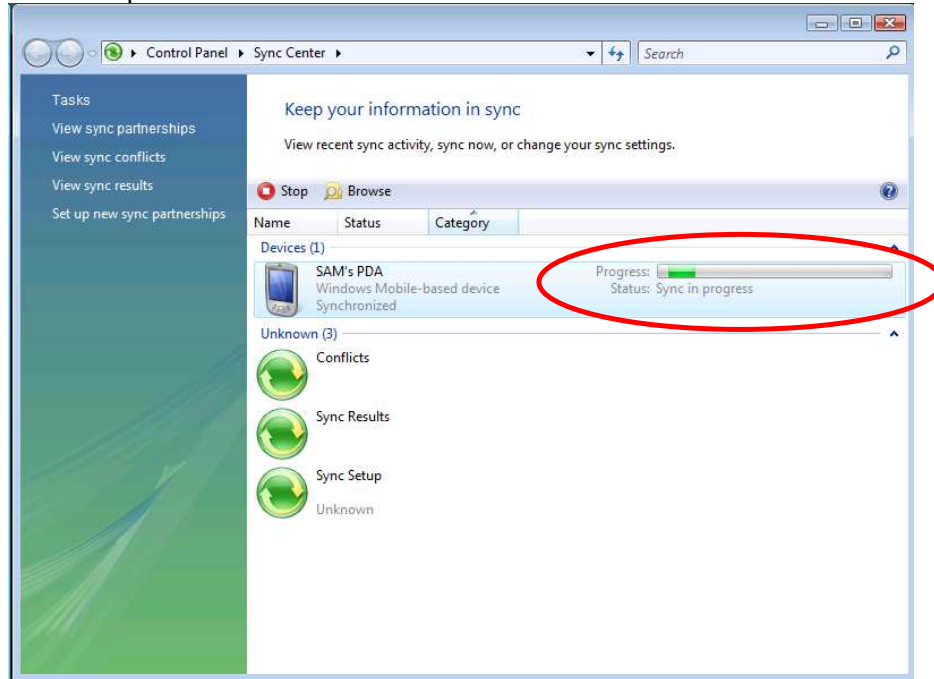

6. The synchronization is now completed.

### 1.3 Installing SAM on the client

Depending on your location, change the **application server name** in the path to one of the following:

The NALA region, [\eusaamw0314](#) in Atlanta, USA

The APAC region, [\emyklnt215](#) in Kuala Lumpur, Malaysia

All other regions, [\esealvm092](#) in Alvsjo, Sweden

#### 1.3.1 Make a shortcut to the SAM client SW

If you shall make a local installation you do not need to do this.

To run the SAM production client, you need access to the SNITCHER.EXE file on the application server.

Click on the **[Start]** button in the taskbar.

Choose **Run...**

Type '\\ApplicationServerName'

SAM	Date	2009-06-03	Ref	ks011p03b02env3_installat	Page	18(49)
	Issued by	Magnus Hagberg				
	Title	<b>SAM Installation Guide</b>				

Like this:

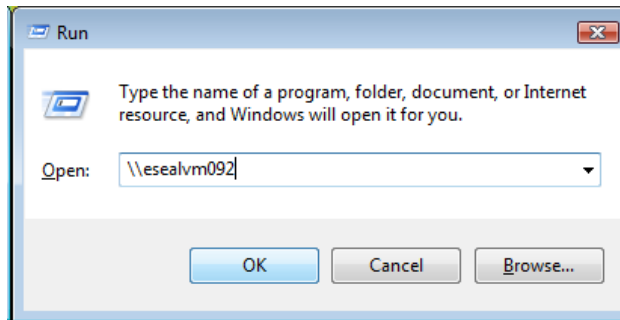

Click on **[OK]** and browse to SnitcherClients\Prod

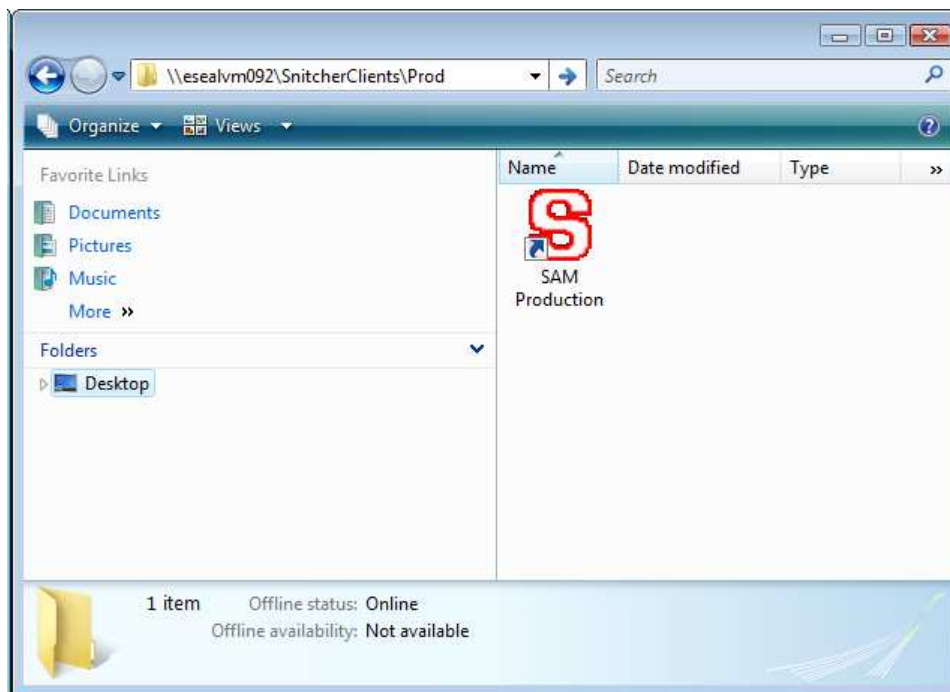

Drag-and-drop the shortcut SAM Production to your desktop



SAM Production.Ink

Double-click on the shortcut on your desktop to verify that SAM starts on your computer

Select, which database you want to work with from the pull down menu at login.

SAM	Date	2009-06-03	Ref	ks011p03b02env3_installat	Page	19(49)
	Issued by	Magnus Hagberg				
Title		<b>SAM Installation Guide</b>				

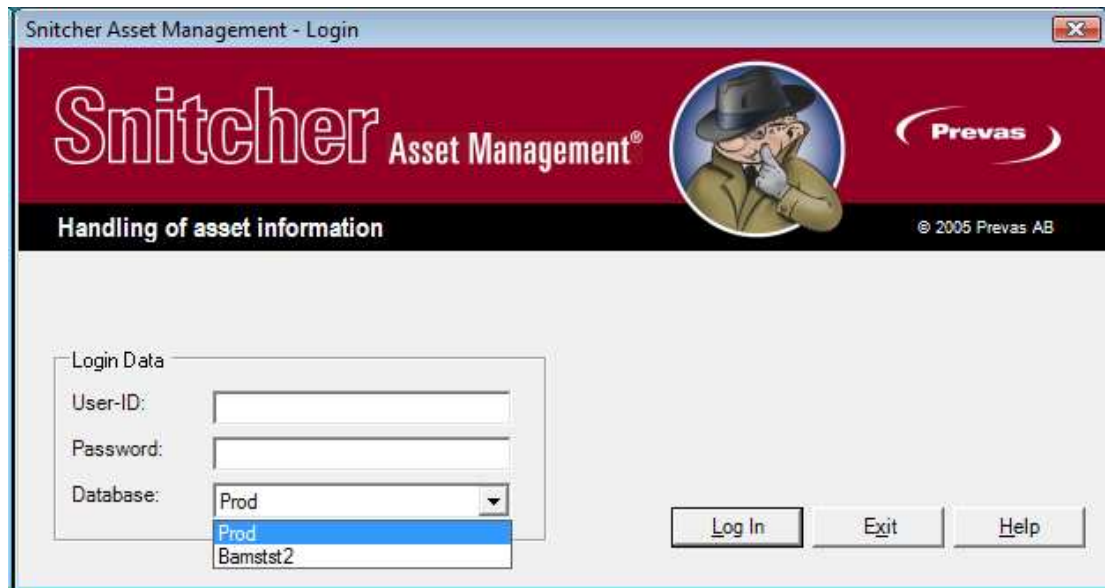

Prod means the production Database

Bamstst2 is the user test Database, for you to make self-training on

The other choices are for courses and SAT test, and should not be used.

The installation of the SAM application is now completed.

#### 1.4 Adding printers

In order to use a label printer connected to the PC, you must add the printer to Windows in the normal Windows manner. Use the **Add a printer...** wizard.

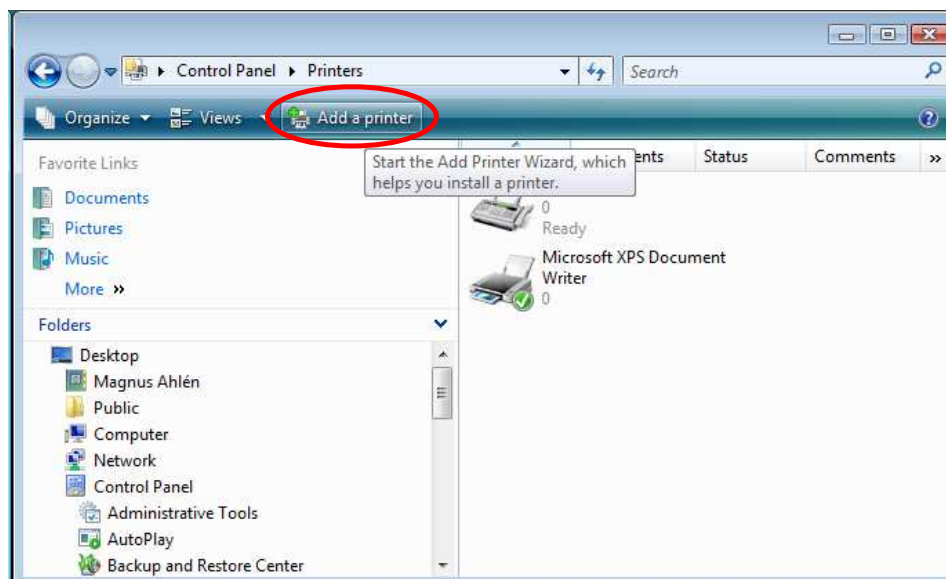

SAM	Date	2009-06-03	Ref	ks011p03b02env3_installat	Page	20(49)
	Issued by	Magnus Hagberg				
	Title	<b>SAM Installation Guide</b>				

Some hints:

Normally you shouldn't use the specific driver delivered with the printer, you must use the Generic/Text only driver already in Windows.

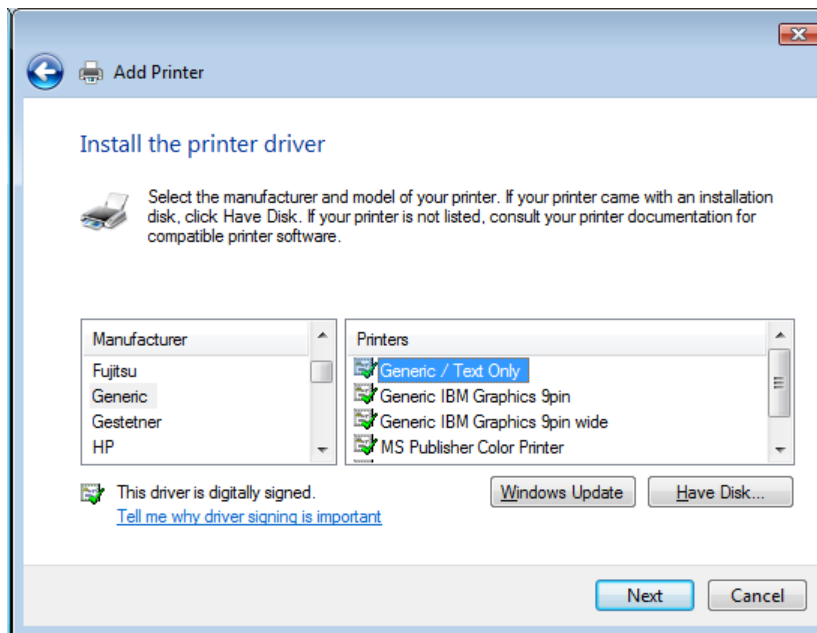

You can have multiple printers on one computer, as long as you have physical connections for them.

You can use any number of network printers, which means that you can map printers on other PC:s and use them in SAM.

If you set your local printer to share, other users in your group will be able to install and use the printer from their PC's.

**N.B.** The network printer will be connected to the current user. Each user, using the PC, needs to set up the printer in the described way.

If the printer is locally installed, with serial cable to the PC, it will be visible to all users logging in on the PC.

## 1.5 Settings

To set the values in this section, you must run the SAM client by double-clicking on the shortcut previously created and log in.

SAM	Date	2009-06-03	Ref	ks011p03b02env3_installat	Page	21(49)
	Issued by	Magnus Hagberg				
	Title					<b>SAM Installation Guide</b>

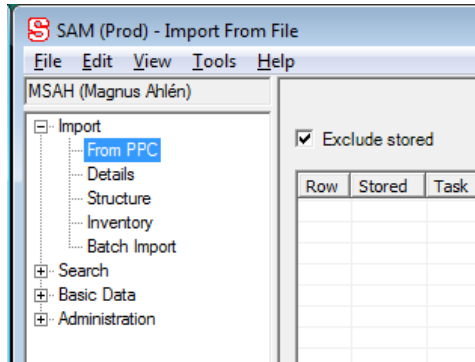

**N.B.** The settings chapter must be repeated for each user that logs in to SAM except for the 'Print Label Setup' that is per PC.

**N.B.** You need to do these settings for both the Production database and the Test database since they are two different DBs and have no contact with each other.

### 1.5.1 Setting the Settings

From the menu select **Tools/Settings**

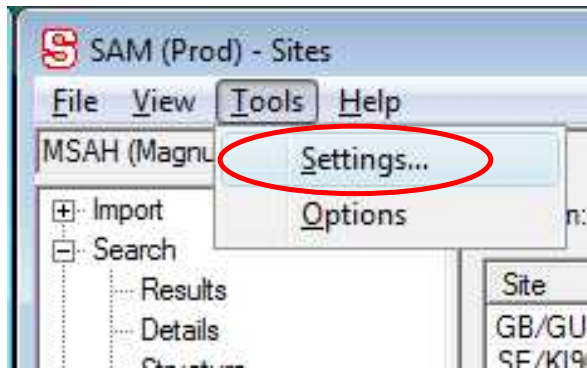

SAM	Date	2009-06-03	Ref	ks011p03b02env3_installat	Page	22(49)
	Issued by	Magnus Hagberg				
Title		<b>SAM Installation Guide</b>				

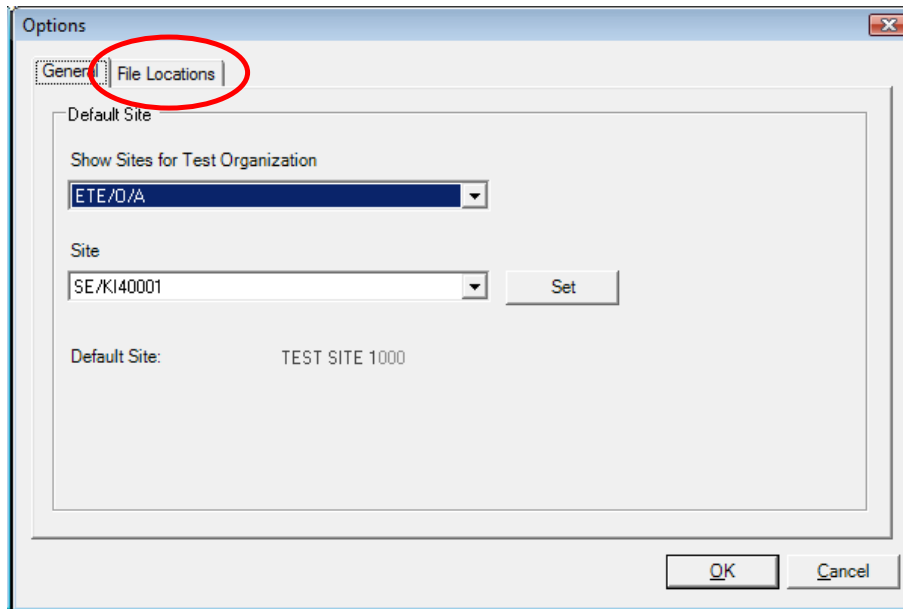

Click on the **File Locations** tab

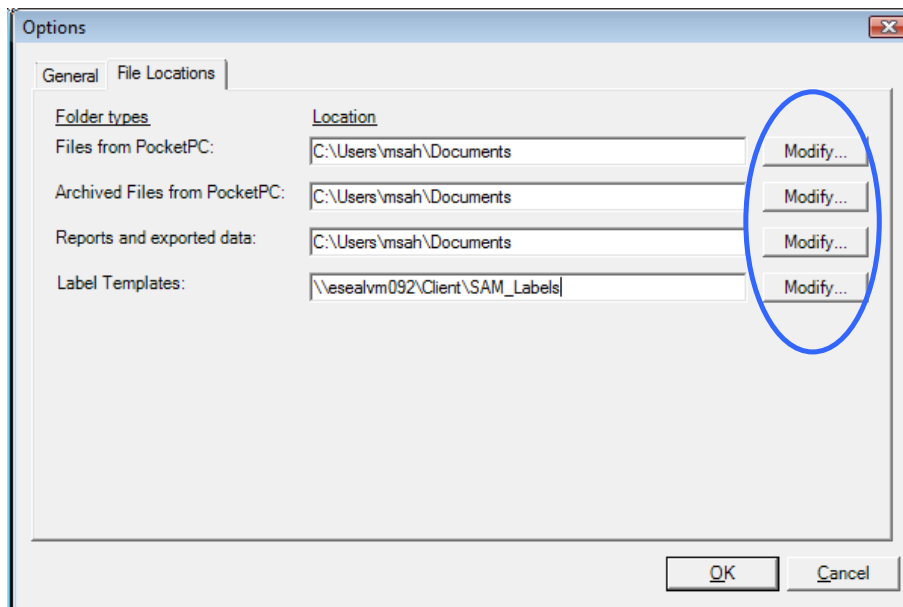

Enter the different file locations or click on **[Modify...]** to open a browse dialog.

MS Windows Mobile Device Center will use your My Document folders for making PPC folders and storing the PPC files.

If you have several PPCs it is a good idea to only specify the paths 'Files from PocketPC' to C:\Users\

SAM	Date	2009-06-03	Ref	ks011p03b02env3_installat	Page	23(49)
	Issued by	Magnus Hagberg				
	Title	<b>SAM Installation Guide</b>				

The following values are a recommendation.

This is the folder where the synchronized PPC files are stored:

**Files from PocketPC:** C:\Users\<>your user ID>\Documents \<PPC-folder>

When you have used, Loaded and processed, the PPC files (.pdt) in SAM they will be archived in this folder:

**Archived Files from PocketPC:** C:\Users\<>your user ID>\Documents \<PPC-folder>

This is the folder where all the data you have exported from SAM will end up, such as .csv files (comma separated values intended for for example Excel usage):

**Reports and exported data:** C:\Users\<>your user ID>\Documents

This is the folder from where your *local* label templates are taken when you are printing labels. The **Default value** is [\\esealvm092\Client\SAM\\_Labels](#):

**Label Templates:** C:\myspecial\_library\

If you have special label formats or if you want to store the label templates locally for performance issues, specify the path to where they are stored locally. Or leave blank if you do not use a local library

Click on **[OK]** to save the locations.

If SAM does not refresh correctly so that you can use the settings at once you need to log out and log in again in order for the settings to be refreshed.

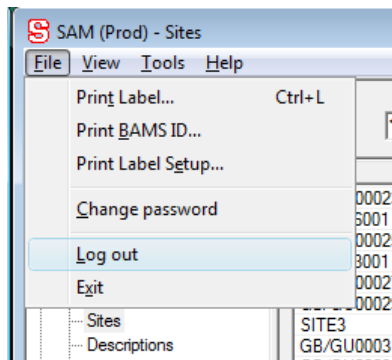

SAM	Date	2009-06-03	Ref	ks011p03b02env3_installat	Page	24(49)
	Issued by					Magnus Hagberg
Title			SAM Installation Guide			

## 1.5.2 Print Label Setup

Select the menu **File/Print Label**

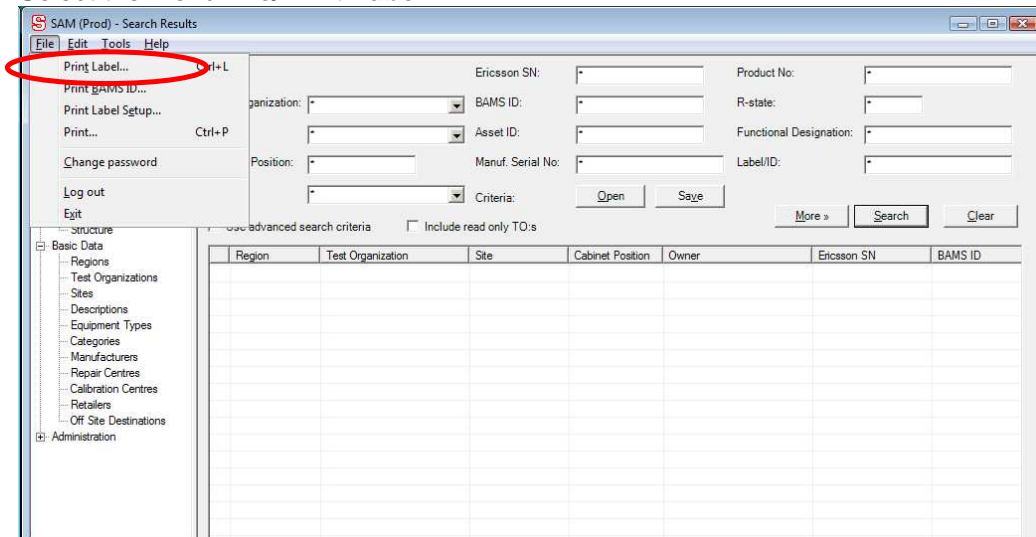

Click on **Print Label Setup**

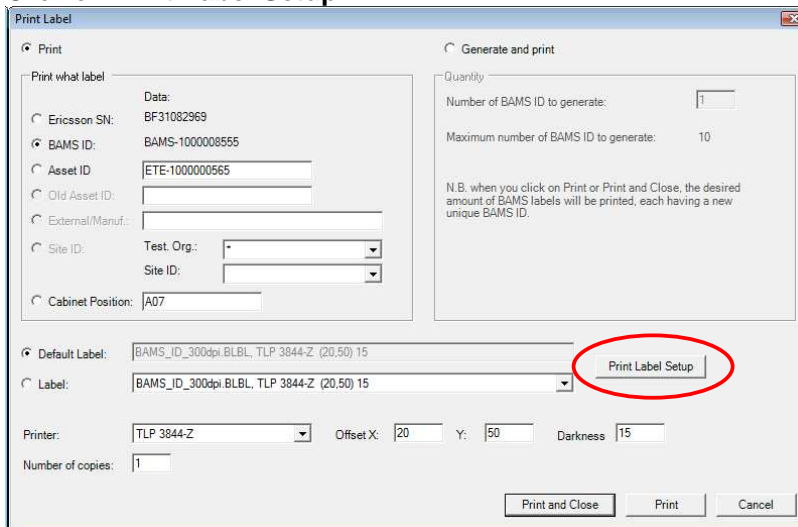

For each of the available label types:

- Select your label type from the drop-down menu, **Label Type**
- Select the template in the **Template** drop-down.
- Select which printer to use in the **Printer** drop-down.
- Select the X and/or Y Offset if needed.



SAM	Date	2009-06-03	Ref	ks011p03b02env3_installat	Page	25(49)
	Issued by	Magnus Hagberg				
	Title	<b>SAM Installation Guide</b>				

- Click on **[Add]** to add the combination to the list.

Label Type	Template	Printer	X Offset	Y Offset	Darkness	Default
BAMS	BAMS_ID.BLBL	Zebra90xII Label Printer	20	50	15	
ERICSSON	\\esealmw083\client\SAM_Labels\1_19...	\\esealnt319\k120402Sala	0	0	30	
ERICSSON	\\esealmw083\client\SAM_Labels\1_19...	Zebra90xII Label Printer	20	50	30	Yes
POSITION	POS_LABEL_128.PLBL	Zebra90xII Label Printer	20	10	15	
POSITION	POS_LABEL_39.PLBL	Zebra90xII Label Printer	20	10	15	Yes
SITE ID	\\esealmw083\client\SAM_Labels\SITE...	Zebra90xII Label Printer	20	50	30	
SITE ID	\\esealmw083\client\SAM_Labels\AA_r...	Zebra90xII Label Printer	0	0	30	
SITE ID	SITE_LABEL.SLBL	Zebra90xII Label Printer	20	10	15	Yes

Label Type:  Template:  Printer:  X Offset:  Y Offset:  Darkness:  Default:

If you want any of the templates to be selected by default, mark them in the list one by one, and tick the default box.

Click on **[OK]** to save the template combinations.

#### Tips:

To make Test printouts it is a good idea to use the SAM Test Client, generate a BAMS ID and add information and then do all the test printing using the Test DB.

You will then have to manually input the X Offset (left) and Y Offset (top) values to the templates in the production DB. And possibly the Darkness value in case you get a non-readable label from the printer (not supported on Zebra printers)

When testing out the X Offset and Y Offset values it is Print Label view, set the value, print and if it is good go back to the Print Label Setup and enter the values there.

SAM	Date	2009-06-03	Ref	ks011p03b02env3_installat	Page	26(49)
	Issued by	Magnus Hagberg				
Title		<b>SAM Installation Guide</b>				

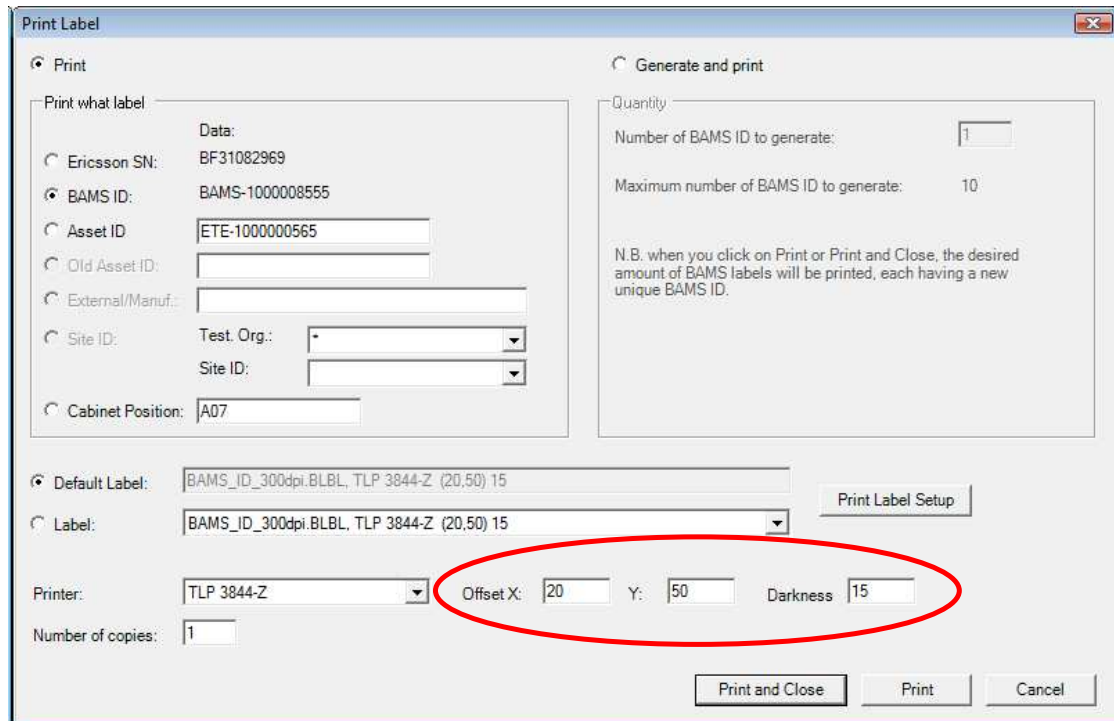

Label Templates with the number 600 included in the name, ie. BAMS\_ID\_600.BLBL, are made for 600 dpi printers. I.e. Zebra Z96 /Z110.

The label templates called AA\_reset\_to\_300dpi.ALBL is used for resetting your 300 dpi printer to 300 dpi labels in case you by accident should have selected a 600 dpi label template and printed on the printer. The AA\_reset\_to\_300dpi.ALBL label template will not print anything on the printer.

**N.B.** The Zebra TLP 3844-Z is a 300 DPI printer.

Available label types:

BAMS – is used when printing the label with the BAMS ID

ASSET – Is used for printing the label with the Asset ID

ERICSSON – Is used for printing Ericsson labels (2D and Barcode)

OLD ASSET – Is used for printing the label with your old asset ID

POSITION – Is used for printing the label with the position information

SITE ID – Is used for printing the label with the SITE ID information

SAM	Date	2009-06-03	Ref	ks011p03b02env3_installat	Page	27(49)
	Issued by	Magnus Hagberg				
	Title	<b>SAM Installation Guide</b>				

## 2 SAM INSTALLATION GUIDE FOR WINDOWS 2000

### 2.1 Install Snitcher Asset Management

#### 2.1.1 Purpose

The purpose of this installation guide is to describe the necessary steps to install the SAM client.

If you must have a local installation, that installation should be done after this installation according to the document "SAM Local Installation Guide" (KS011p03b05v05.pdf).

#### 2.1.2 Prerequisites

##### 2.1.2.1 Files

Download the compressed files from the BAMS homepage, via the Helpdesk page to your desktop or other location.

1. setup.msi (MS ActiveSync 4.5)
2. dotnetfx.exe (If not loaded from ESOE)

##### 2.1.2.2 Access rights

If you want to install MS Active Sync the user you logged in on the PC must have local administrator rights for the PC.

.Net framework 1.1 is recommended to be ordered from ESOE Helpdesk.

##### 2.1.2.3 Network

The PC you are installing SAM on must have connection with one of the following application servers depending on your region:

The NALA region, [\eusaamw0314](#), in Atlanta US

The APAC region, [\emyklnt215](#), in Kuala Lumpur Malaysia

All other regions, [\esealvm092](#), in Alvsjo Sweden

## 2.2 Install SAM environment SW on the desktop PC

### 2.2.1 Installing Microsoft .Net Framework 1.1

There are two alternative ways to install .Net framework.

- Alternative one: let ESOE helpdesk install Microsoft .Net Framework 1.1 for you
- Alternative two: install it yourself.

SAM	Date	2009-06-03	Ref	ks011p03b02env3_installat	Page	28(49)
	Issued by Magnus Hagberg					
Title		<b>SAM Installation Guide</b>				

### 2.2.1.1 ESOE Install of .Net Framework 1.1

Call your ESOE helpdesk and ask them to install .Net Framework 1.1 on your PC.

Request them to do the configuring of .Net Framework according to chapter 2.2.1.3.

### 2.2.1.2 Install the .Net Framework on your own

**N.B.** If .Net Framework is already installed verify that the correct revision is installed, shall be 1.1 (English). This can be done via the 'Control Panel and Add/remove programs'.

- If you have the correct version installed, move to chapter 2.2.1.3
- If you have the wrong version installed, remove it and continue with the new installation as described below.

Go to the location where you stored the **dotnetfx.exe** file Double-click on the file

Click on **[Yes]**

The following dialog is displayed:

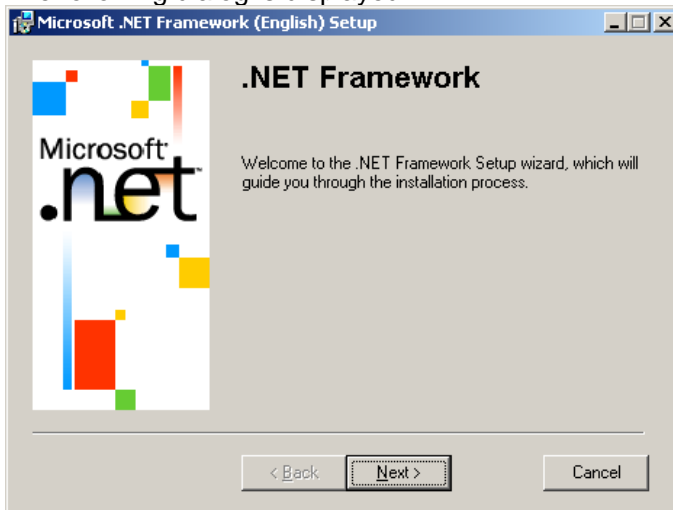

Click on **[Next]**

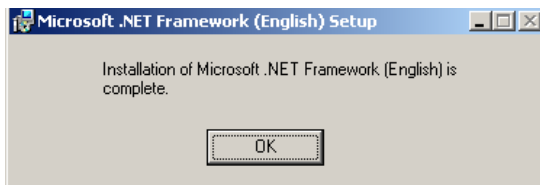

Click on **[OK]**

The installation is now completed.

SAM	Date	2009-06-03	Ref	ks011p03b02env3_installat	Page	29(49)
	Issued by	Magnus Hagberg				
	Title	<b>SAM Installation Guide</b>				

### 2.2.1.3 Configuration of the .Net Framework 1.1

If you shall make a local installation you do not need to do this.

Open the **Control Panel**

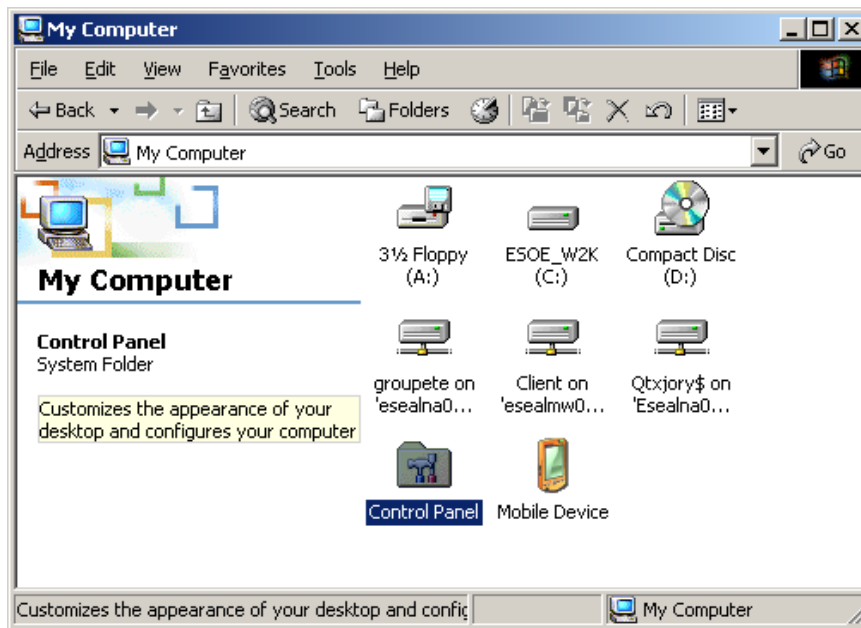

SAM	Date	2009-06-03	Ref	ks011p03b02env3_installat	Page	30(49)
	Issued by	Magnus Hagberg				
Title		<b>SAM Installation Guide</b>				

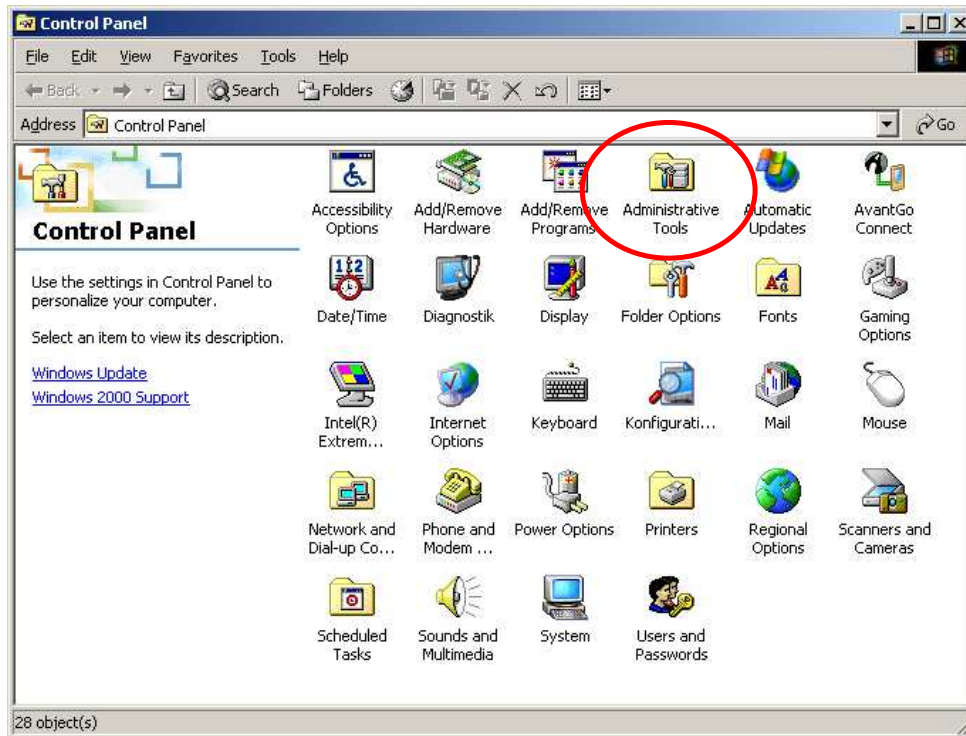

Choose **Administrative Tools**

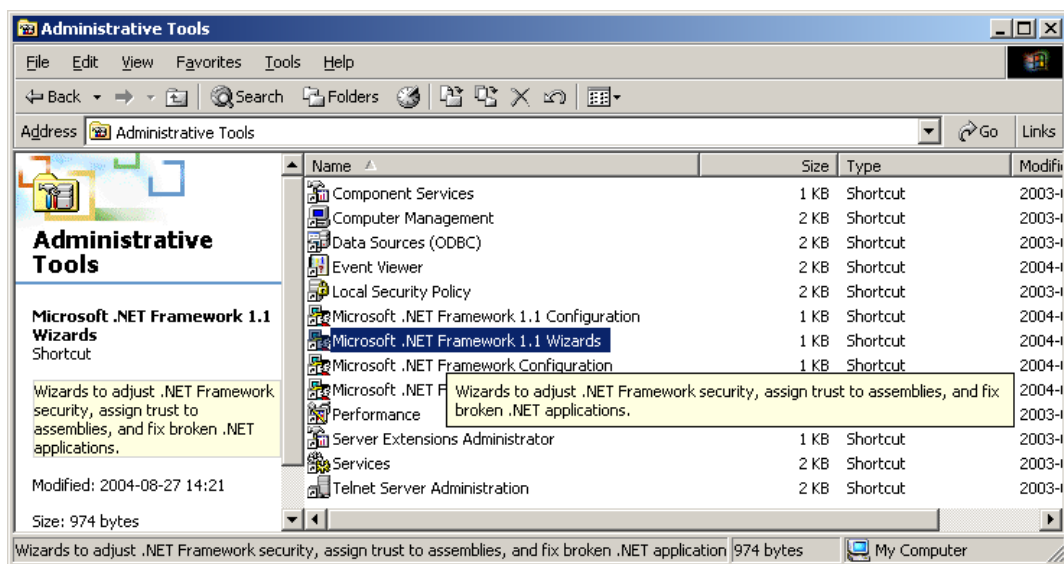

Double click on **Microsoft .NET Framework 1.1 Wizard**

SAM	Date	2009-06-03	Ref	ks011p03b02env3_installat	Page	31(49)
	Issued by	Magnus Hagberg				
	Title	<b>SAM Installation Guide</b>				



Choose alternative **Adjust .Net Security**

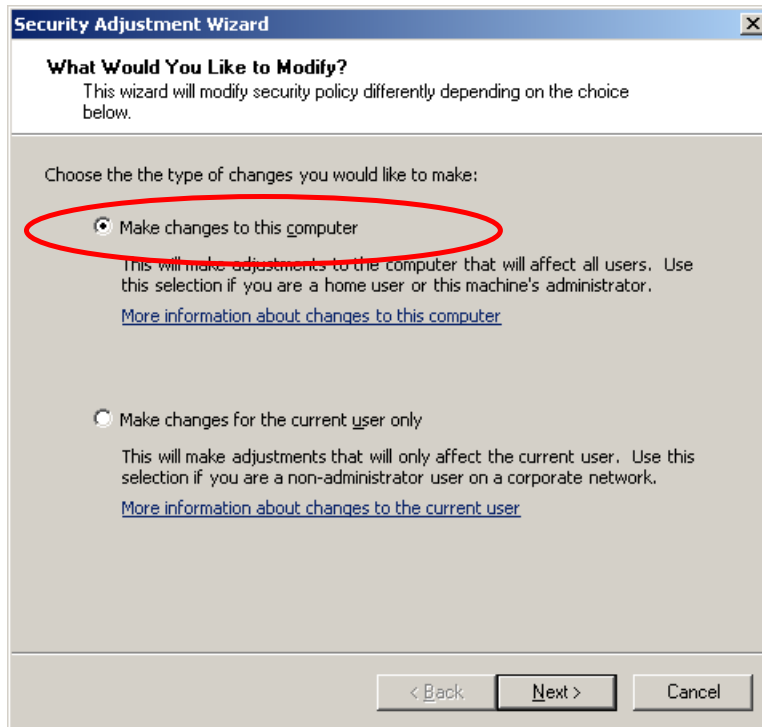

Select 'Make changes to this computer' and click on **[Next >]**

SAM	Date	2009-06-03	Ref	ks011p03b02env3_installat	Page	32(49)
	Issued by	Magnus Hagberg				
Title		<b>SAM Installation Guide</b>				

Choose one by one **My Computer**, **Local Intranet**, **Trusted Sites** and drag the slider to Full trust:

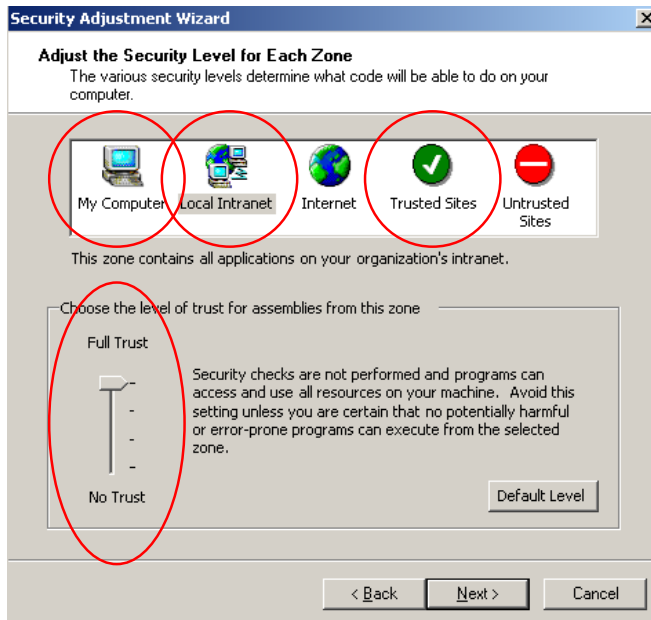

Click on **[Next]**

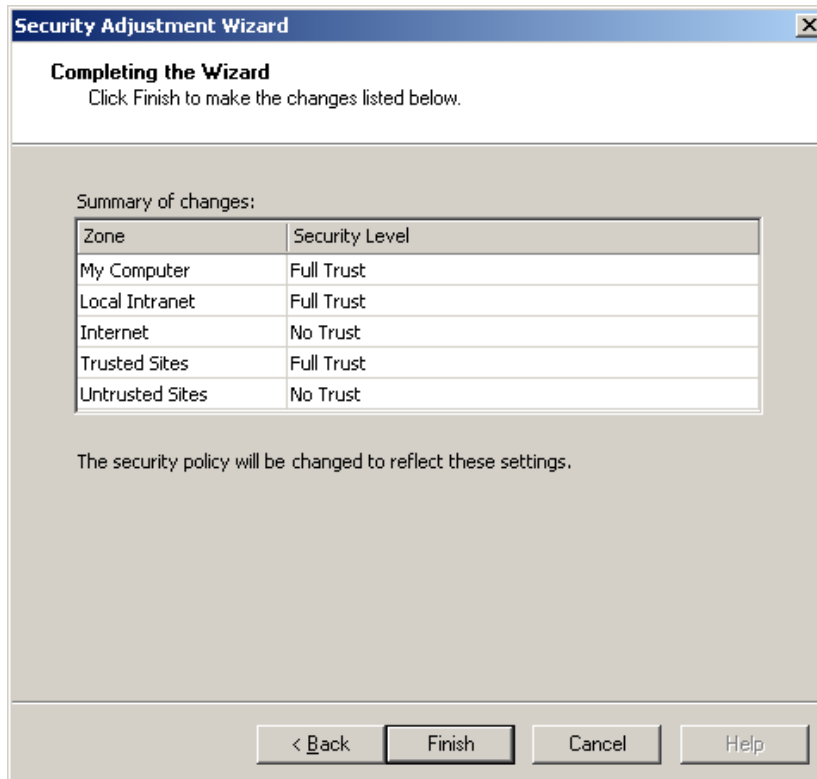

Click on **[Finish]**



SAM	Date	2009-06-03	Ref	ks011p03b02env3_installat	Page	33(49)
	Issued by	Magnus Hagberg				
Title		<b>SAM Installation Guide</b>				

The configuration of .NET is now completed.

## 2.2.2 Set up Trusted Sites

Due to distances in the Ericsson Corporate Network there are a lot of firewalls, routers and other data-com equipment involved. This will in some cases make your computer think that the SAM application server is operating as if it was connected on the Internet. In those cases you need to set up the SAM application server as a trusted site on your computer.

### 1. Open MS Explorer

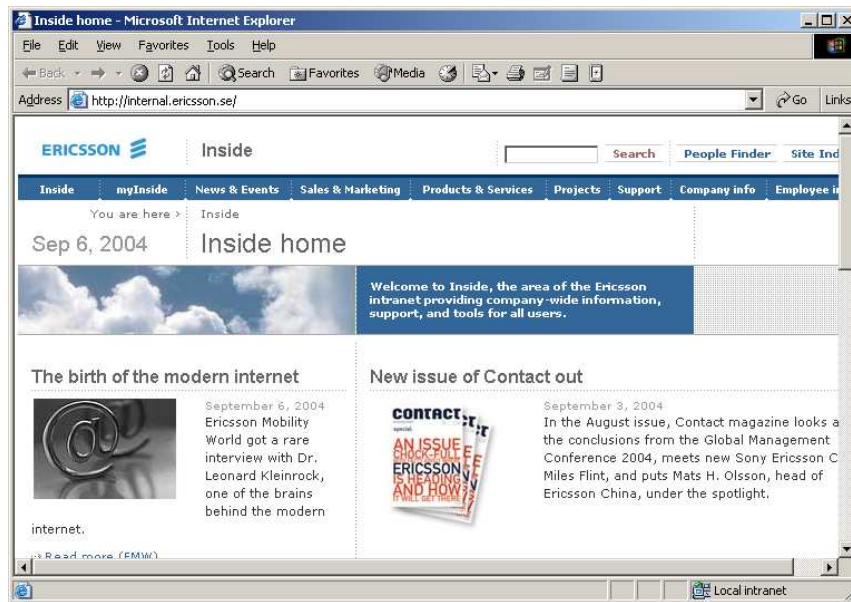

### 2. Select **Tools** -> **Internet Options ...**

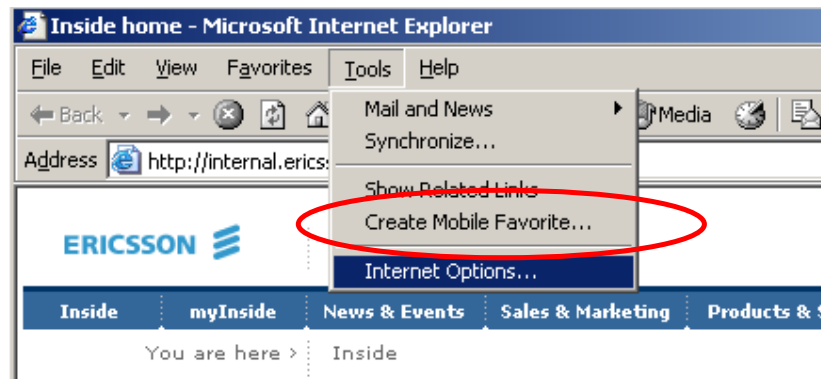

SAM	Date	2009-06-03	Ref	ks011p03b02env3_installat	Page	34(49)
	Issued by	Magnus Hagberg				
	Title	<b>SAM Installation Guide</b>				

Select **Security**, select **Trusted Sites** and click on the **[Sites...]** button

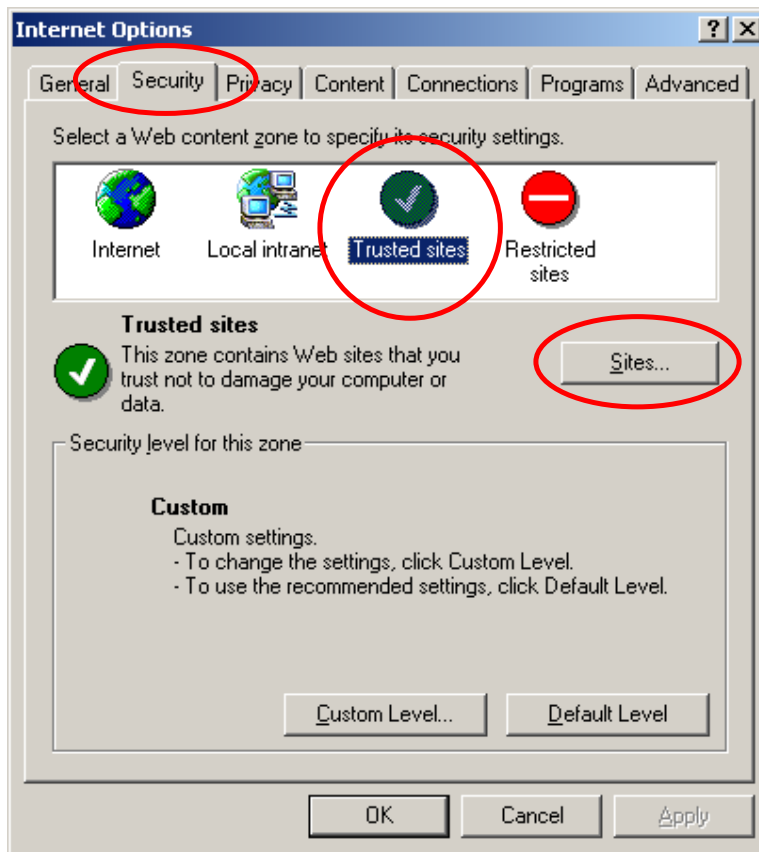

SAM	Date	2009-06-03	Ref	ks011p03b02env3_installat	Page	35(49)
	Issued by	Magnus Hagberg				
	Title	<b>SAM Installation Guide</b>				

Add the path to your application server or add all three.

Remember to Uncheck the 'Require server verification...'

Click on **[OK]** and your Trusted Site list is ready.

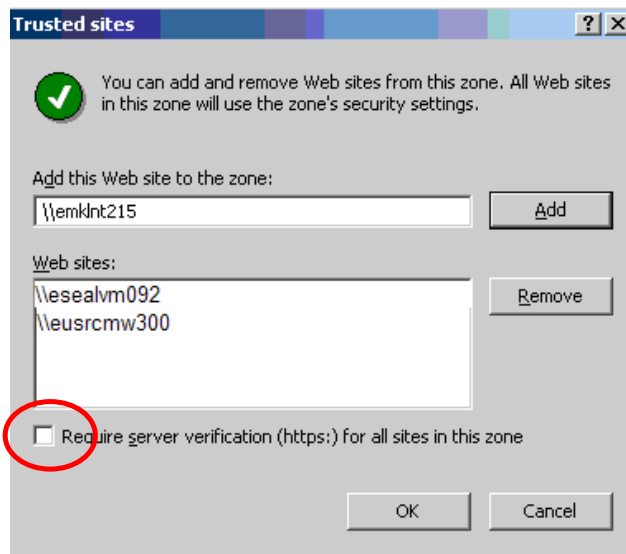

### 2.2.3 Microsoft ActiveSync installation

**N.B.** If MS Active Synch is already installed verify that the correct revision is installed, it shall be 4.5 (English). This can be done via the 'Control Panel' and 'Add/remove programs'.

If you have the correct version installed, do step 1 and 2 and then move to step 7.

If you have the wrong version installed remove it and continue with the new installation as described below.

1. Connect the PocketPC Cradle to the PC's serial port.
2. Place the PocketPC in the cradle.
3. Run the file **setup.msi**. Perform the installation according to local preferences and apply connection settings (guidance from the installation wizard).

SAM	Date	2009-06-03	Ref	ks011p03b02env3_installat	Page	36(49)
	Issued by	Magnus Hagberg				
	Title	<b>SAM Installation Guide</b>				

4.



Click on **[Next >]**

5.

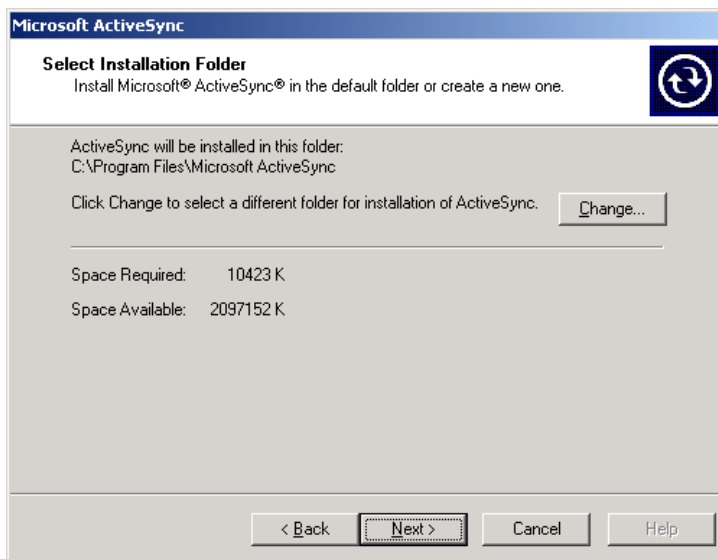

Click on **[Next >]**

SAM	Date	2009-06-03	Ref	ks011p03b02env3_installat	Page	37(49)
	Issued by	Magnus Hagberg				
	Title	<b>SAM Installation Guide</b>				

6.

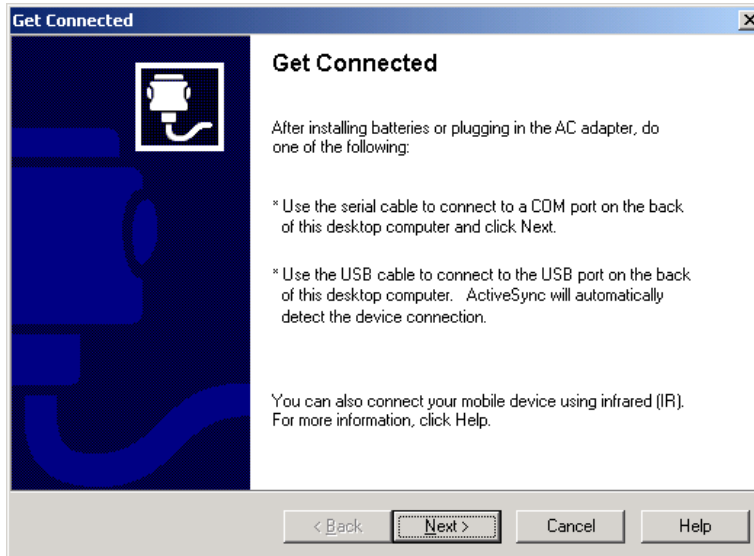

Click on **[Next >]**

7.

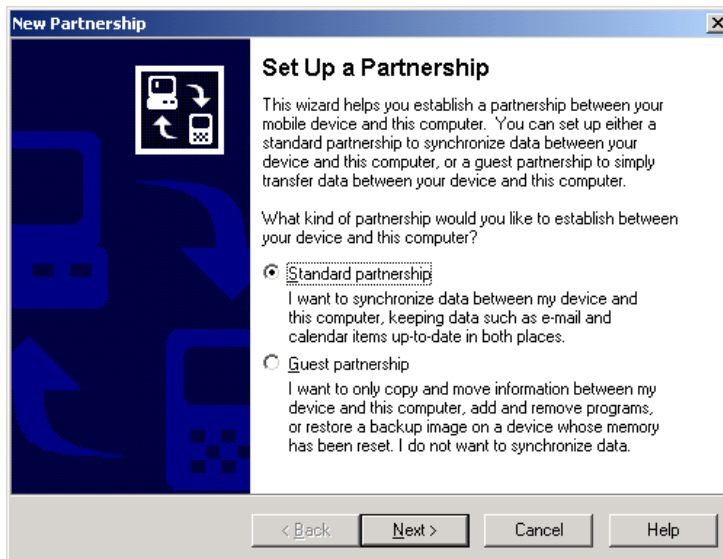

Select **Standard Partnership**  
Click on **[Next]**

SAM	Date	2009-06-03	Ref	ks011p03b02env3_installat	Page	38(49)
	Issued by Magnus Hagberg					
Title		<b>SAM Installation Guide</b>				

8.

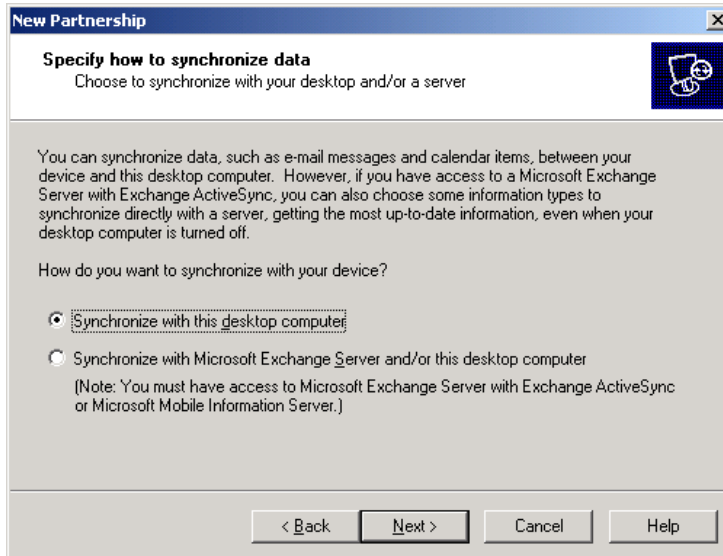

Select **Synchronize with this desktop computer**  
Click on **[Next >]**

9.

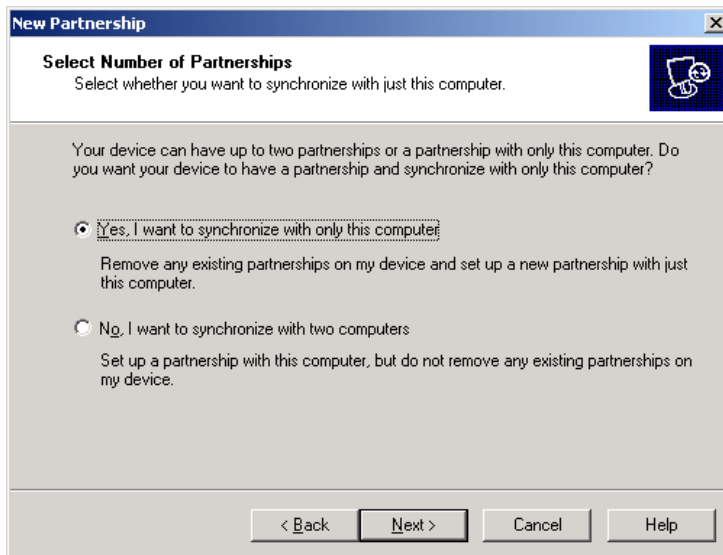

Select **Yes, I want to synchronize with only this computers**  
Click on **[Next >]**

SAM	Date	2009-06-03	Ref	ks011p03b02env3_installat	Page	39(49)
	Issued by	Magnus Hagberg				
	Title	<b>SAM Installation Guide</b>				

10. **N.B.** This step is very important. Synchronization problems may arise if this step is not performed properly.

Select the checkbox **Files** (Uncheck all other checkboxes.)

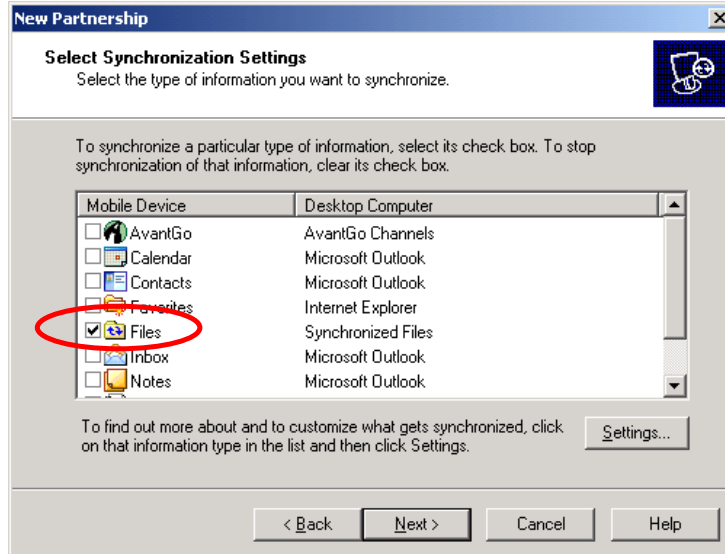

Click on **[Next]**

11.

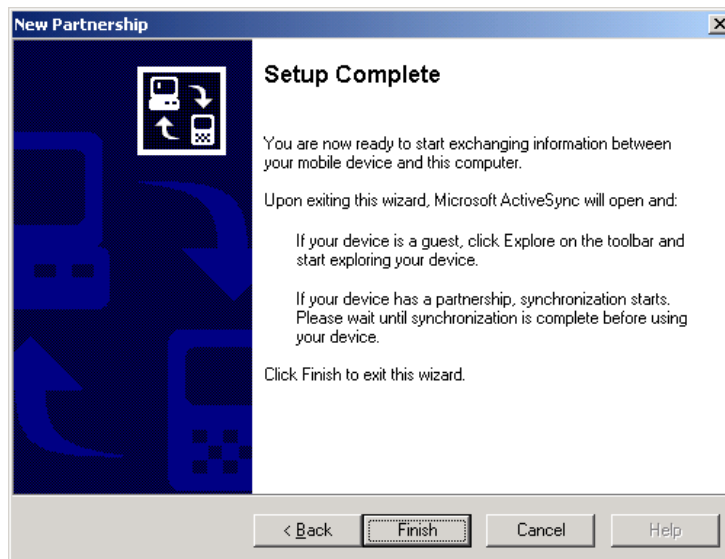

Click on **[Finish]**

The installation is now complete. ActiveSync is started and the following dialog is displayed:

SAM	Date	2009-06-03	Ref	ks011p03b02env3_installat	Page	40(49)
	Issued by	Magnus Hagberg				
	Title	<b>SAM Installation Guide</b>				

12.

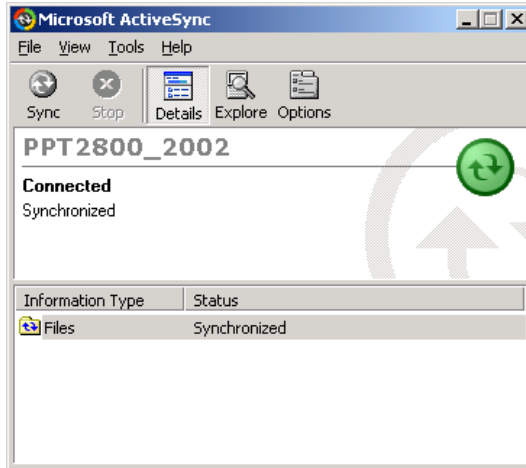

## 2.3 Installing SAM on the client

Depending on your location, change the **application server name** in the path to one of the following:

The NALA region, [\\eusaamw0314](#) in Atlanta, USA

The APAC region, [\\emyklnt215](#) in Kuala Lumpur, Malaysia

All other regions, [\\esealvm092](#) in Alvsjo, Sweden

### 2.3.1 Make a shortcut to the SAM client SW

If you shall make a local installation you do not need to do this.

To run the SAM production client, you need access to the SNITCHER.EXE file on the application server.

Click on the **[Start]** button in the taskbar.

Choose **Run...**

Type '\\ApplicationServerName'

Like this:



SAM	Date	2009-06-03	Ref	ks011p03b02env3_installat	Page	41(49)
	Issued by Magnus Hagberg					
Title		<b>SAM Installation Guide</b>				



Click on **[OK]** and browse to SnitcherClients\Prod

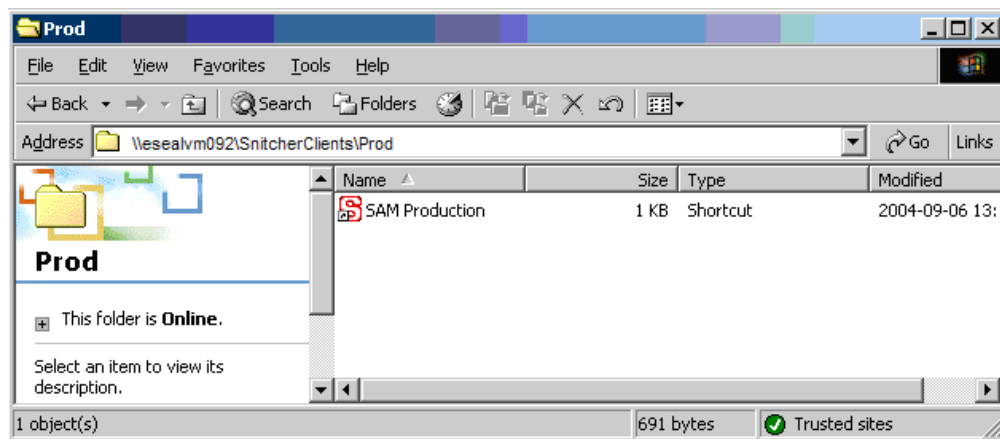

Drag-and-drop the shortcut SAM Production to your desktop



SAM Production.Ink

Double-click on the shortcut on your desktop to verify that SAM starts on your computer

Select, which database you want to work with from the pull down menu at login.

SAM	Date	2009-06-03	Ref	ks011p03b02env3_installat	Page	42(49)
	Issued by Magnus Hagberg					
	Title <b>SAM Installation Guide</b>					



Prod means the production Database

SAMTST (Bamstst2) is the user test Database, for you to make self-training on

The other choices are for courses and SAT test, and should not be used.

The installation of the SAM application is now completed.

## 2.4 Adding printers

In order to use a label printer connected to the PC, you must add the printer to Windows in the normal Windows manner. Use the **Add Printer...** wizard.

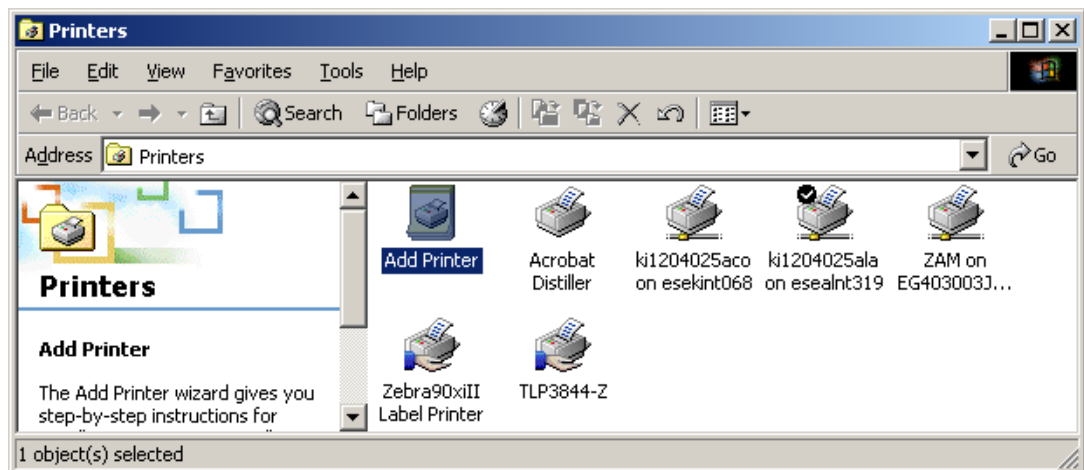

Some hints:

SAM	Date	2009-06-03	Ref	ks011p03b02env3_installat	Page	43(49)
	Issued by	Magnus Hagberg				
Title		<b>SAM Installation Guide</b>				

Normally you shouldn't use the specific driver delivered with the printer, you must use the Generic/Text only driver already in Windows.

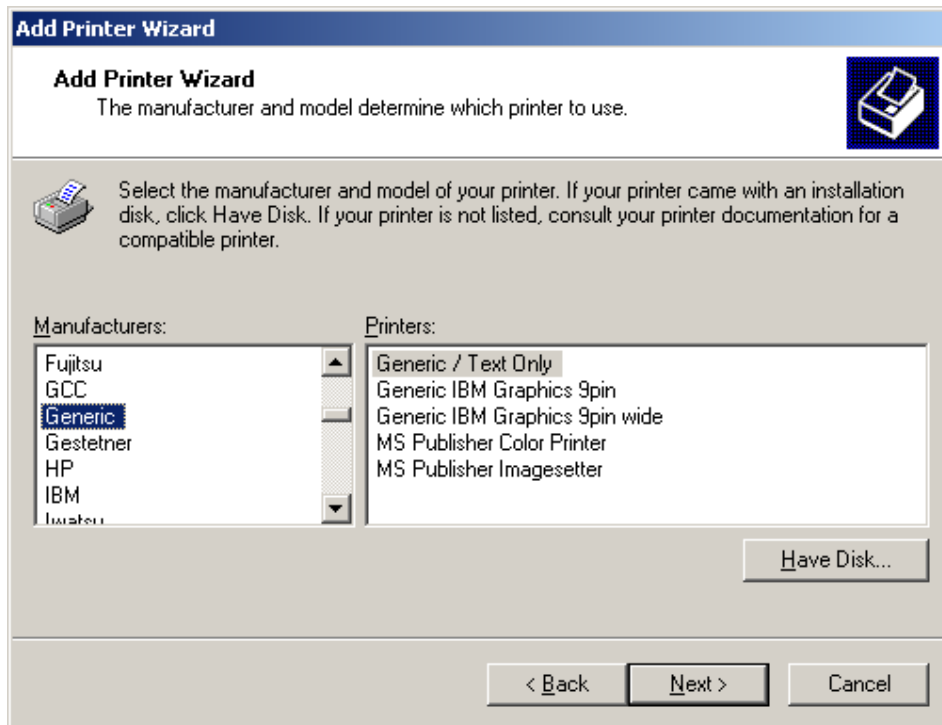

You can have multiple printers on one computer, as long as you have physical connections for them.

You can use any number of network printers, which means that you can map printers on other PC:s and use them in SAM.

If you set your local printer to share, other users in your group will be able to install and use the printer from their PC's.

**N.B.** The network printer will be connected to the current user. Each user, using the PC, needs to set up the printer in the described way.

If the printer is locally installed, with serial cable to the PC, it will be visible to all users logging in on the PC.

## 2.5 Settings

To set the values in this section, you must run the SAM client by double-clicking on the shortcut previously created and log in.

SAM	Date	2009-06-03	Ref	ks011p03b02env3_installat	Page	44(49)
	Issued by Magnus Hagberg					
Title		<b>SAM Installation Guide</b>				

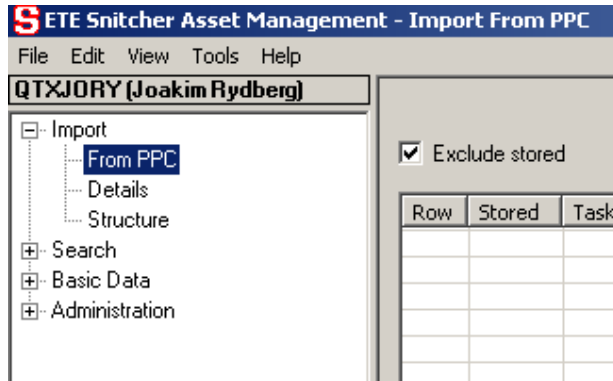

**N.B.** The settings chapter must be repeated for each user that logs in to SAM except for the 'Print Label Setup' that is per PC.

**N.B.** You need to do these settings for both the Production database and the Test databases since they are two different DBs and have no contact with each other.

### 2.5.1 Setting the Settings

From the menu select **Tools/Settings**

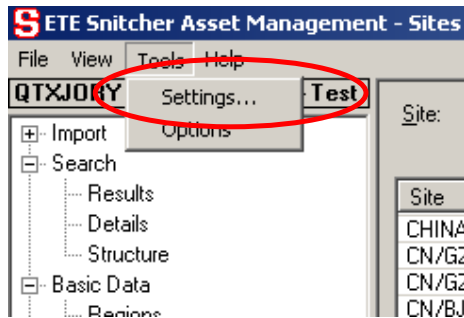

SAM	Date	2009-06-03	Ref	ks011p03b02env3_installat	Page	45(49)
	Issued by	Magnus Hagberg				
Title		<b>SAM Installation Guide</b>				

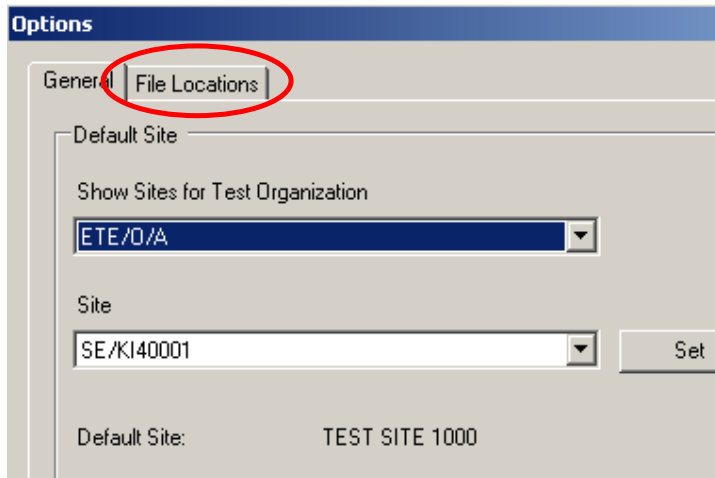

Click on the **File Locations** tab

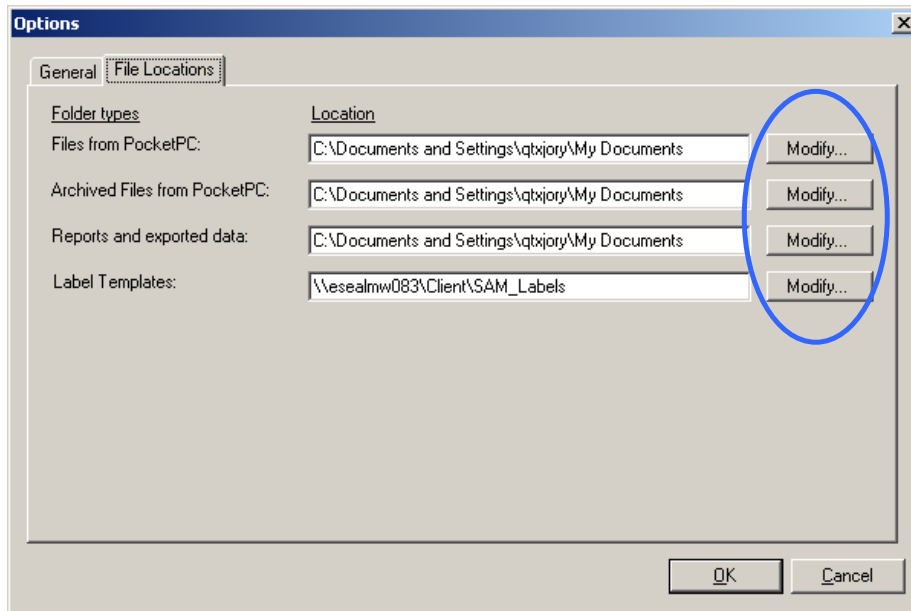

Enter the different file locations or click on **[Modify...]** to open a browse dialog.

MS active synch will use you My Document folders for making PPC folders and storing the PPC files.

If you have several PPCs it is a good idea to only specify the paths 'Files from PocketPC' to C:\Documents and Settings\<your signum>\My Documents in order to get a simple search path with multiple PPC folder choices after synchronizing the different PPCs.

The following values are a recommendation.

This is the folder where the synchronized PPC files are stored:

SAM	Date	2009-06-03	Ref	ks011p03b02env3_installat	Page	46(49)
	Issued by	Magnus Hagberg				
	Title	<b>SAM Installation Guide</b>				

**Files from PocketPC:** C:\Documents and Settings\\My Documents\

When you have used, Loaded and processed, the PPC files (.pdt) in SAM they will be archived in this folder:

**Archived Files from PocketPC:** C:\Documents and Settings\\My Documents\

This is the folder where all the data you have exported from SAM will end up, such as.csv files. (comma separated values intended for for example Excel usage)

**Reports and exported data:** C:\Documents and Settings\\My Documents

This is the folder from where your *local* label templates are taken when you are printing labels The **Default value** is [\\esealvm092\Client\SAM\\_Labels](#)

**Label Templates:** C:\myspecial\_library\

If you have special label formats or if you want to store the label templates locally for performance issues, specify the path to where they are stored locally. Or leave blank if you do not use a local library

Click on **[OK]** to save the locations.

If SAM does not refresh correctly so that you can use the settings at once you need to Exit SAM (log out) and log in again in order for the settings to be refreshed.

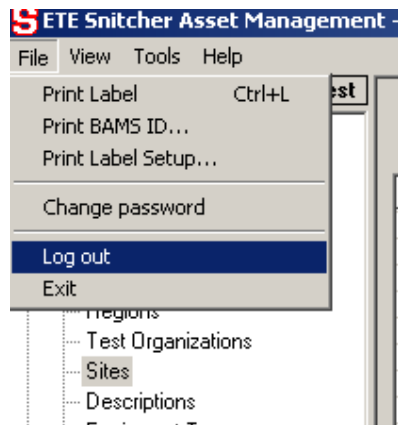

## 2.5.2 Print Label Setup

Select the menu **File/Print Label**

SAM	Date	2009-06-03	Ref	ks011p03b02env3_installat	Page	47(49)
	Issued by Magnus Hagberg					
	Title <b>SAM Installation Guide</b>					

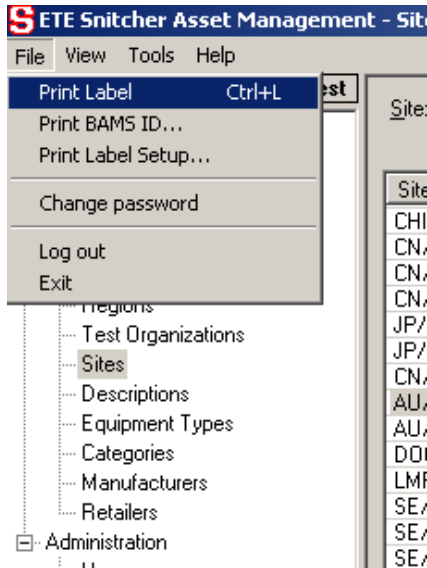

Click on **Print Label Setup**

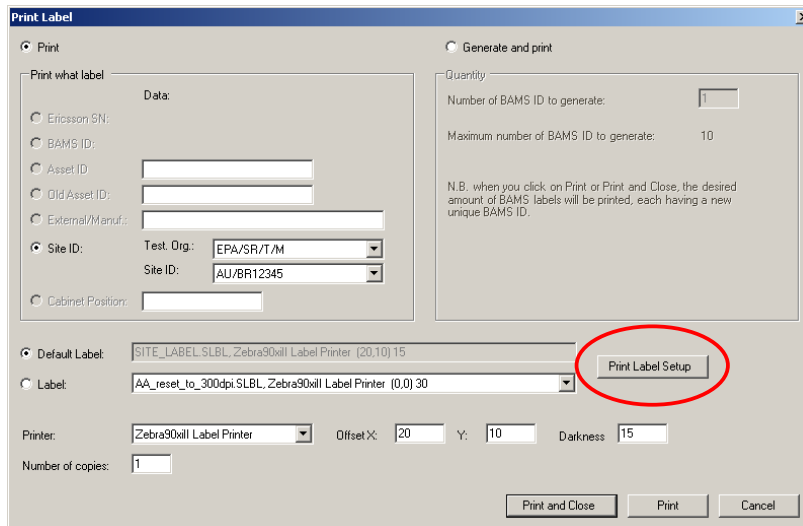

For each of the available label types:

- Select your label type from the drop-down menu, **Label Type**
- Select the template in the **Template** drop-down.
- Select which printer to use in the **Printer** drop-down.

SAM	Date	2009-06-03	Ref	ks011p03b02env3_installat	Page	48(49)
	Issued by Magnus Hagberg					
Title		SAM Installation Guide				

- Select the X and/or Y Offset if needed.
- Click on **[Add]** to add the combination to the list.

Label Type	Template	Printer	X Offset	Y Offset	Darkness	Default
BAMS	BAMS_ID.BLBL	Zebra90xIII Label Printer	20	50	15	
ERICSSON	\\esealmw083\client\SAM_Labels\1_19...	\\esealnt319W1204025Sala	0	0	30	
ERICSSON	\\esealmw083\client\SAM_Labels\1_19...	Zebra90xIII Label Printer	20	50	30	Yes
POSITION	POS_LABEL_128.PLBL	Zebra90xIII Label Printer	20	10	15	
POSITION	POS_LABEL_39.PLBL	Zebra90xIII Label Printer	20	10	15	Yes
SITE ID	\\esealmw083\client\SAM_Labels\SITE...	Zebra90xIII Label Printer	20	50	30	
SITE ID	\\esealmw083\client\SAM_Labels\AA_r...	Zebra90xIII Label Printer	0	0	30	
SITE ID	SITE_LABEL.SLBL	Zebra90xIII Label Printer	20	10	15	Yes

ASSET: [ASSET\_ID\_128.ALBL] Printer: [VEG403003\VAJFM9ZAM] X: [0] Y: [0] Darkness: [30]

[Add] [Change] [Delete] [OK] [Cancel]

If you want any of the templates to be selected by default, mark them in the list one by one, and tick the default box.

Click on **[OK]** to save the template combinations.

#### Tips:

To make Test printouts it is a good idea to use the SAM Test Client, generate a BAMS ID and add information and then do all the test printing using the Test DB.

You will then have to manually input the X Offset (left) and Y Offset (top) values to the templates in the production DB. And possibly the Darkness vale in case you get a non-readable label from the printer (not supported on Zebra printers)

When testing out the X Offset and Y Offset values it is Print Label view, set the value, print and if it is good go back to the Print Label Setup and enter the values there.



SAM	Date	2009-06-03	Ref	ks011p03b02env3_installat	Page	49(49)
	Issued by Magnus Hagberg					
Title		SAM Installation Guide				

Label Templates with the number 600 included in the name, ie. BAMS\_ID\_600.BLBL, are made for 600 dpi printers. I.e. Zebra Z96 /Z110.

The label templates called AA\_reset\_to\_300dpi.ALBL is used for resetting your 300 dpi printer to 300 dpi labels in case you by accident should have selected a 600 dpi label template and printed on the printer. The AA\_reset\_to\_300dpi.ALBL Label template will not print anything on the printer.

**N.B.** The Zebra TLP 3844-Z is a 300 DPI printer.

Available label types:

BAMS – is used when printing the label with the BAMS ID

ASSET – Is used for printing the label with the Asset ID

ERICSSON – Is used for printing Ericsson labels (2D and Barcode)

OLD ASSET – Is used for printing the label with your old asset ID

POSITION – Is used for printing the label with the position information

SITE ID – Is used for printing the label with the SITE ID information